PISGAHTEER

PISGAH SR. HI LIBRARY
CANTON, N. C.

PISGAH SR. HI LIBRARY
CANTON N

PISGAH HIGH SCHOOL MEDIA CENTER

Haywood County Public Library
Waynesville

Digitized by the Internet Archive
in 2021 with funding from
North Carolina Digital Heritage Center

https://archive.org/details/pisgahteer197105pisg

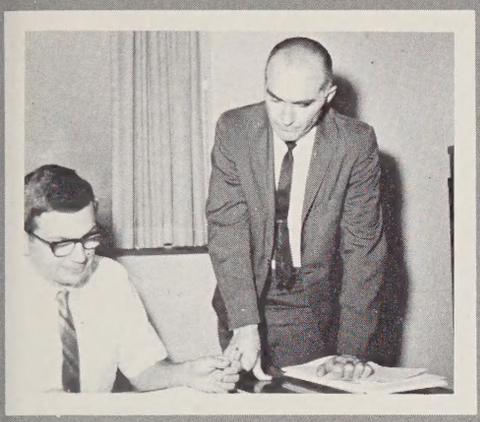

administration and curriculum 14

clubs and features 28

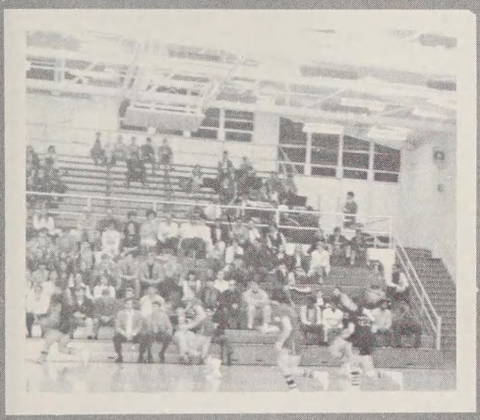

sports 84

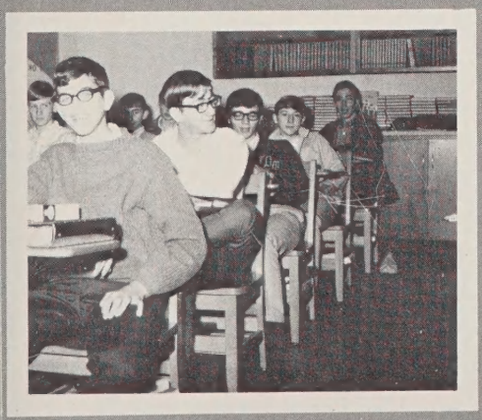

classes 100

Table of Contents

The 1971 PISGAHTEER

Volume V

editor *lynn smathers*

assistant editor *donna poteat*

Time,
Time,
Time

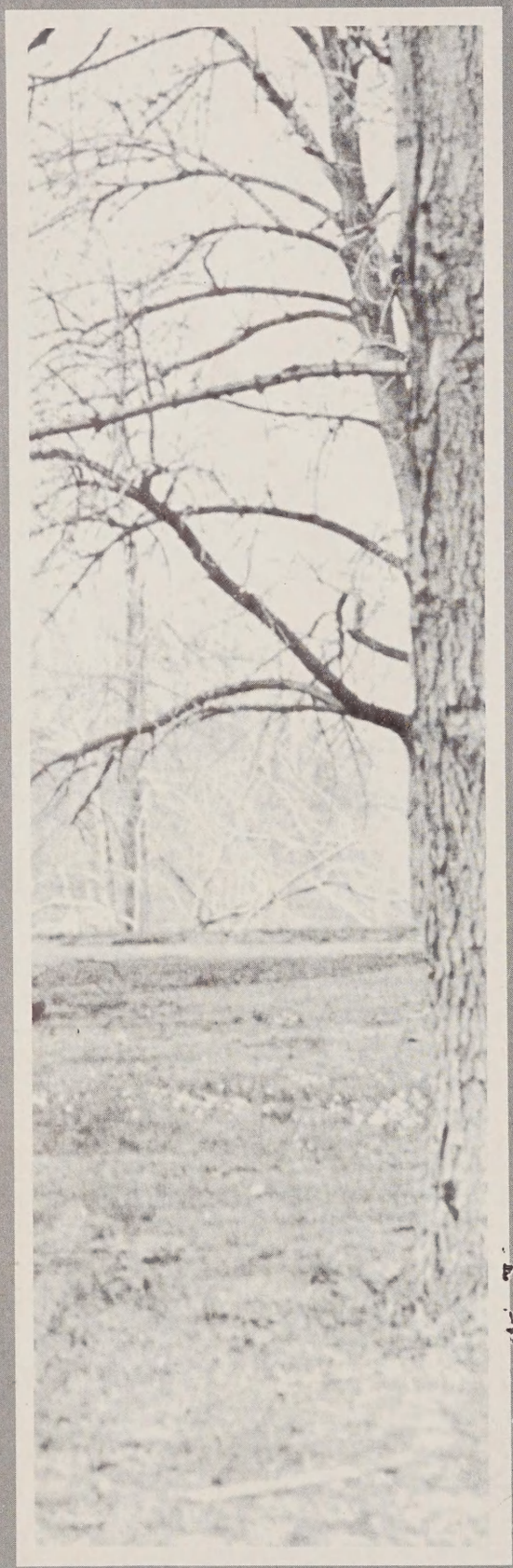

Four seasons fill the measure of the year.
Do you see the progress of the year?
How the four seasons in four forms appear,
Resembling human life in every sphere?

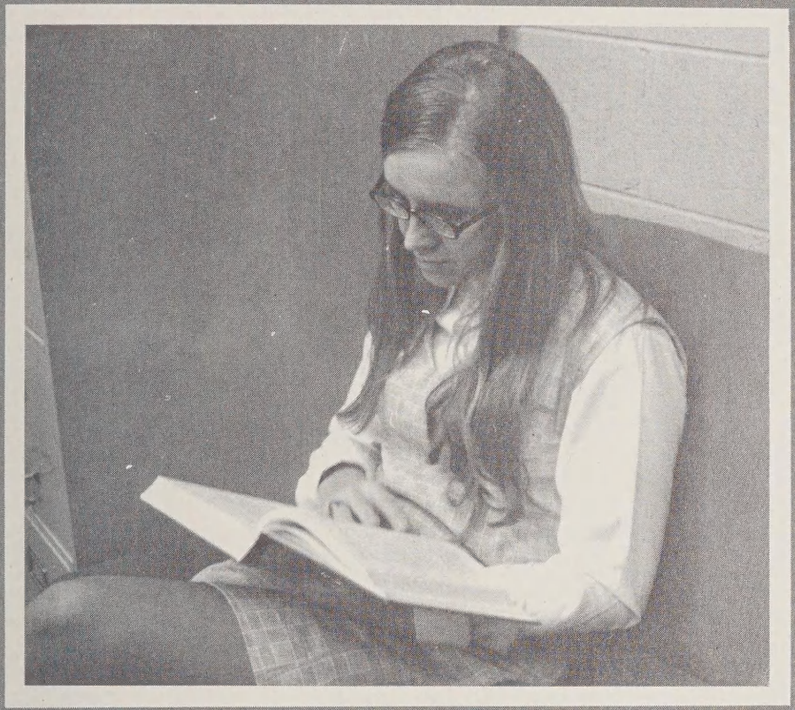

As the seasons pass,
We go to class and hours flee, Alas!
Or is Time slow? As we come and go,
Do we take the Time to know?

The leaves are brown,
We look around,
At a thousand different faces,
Of Pisgah's bears, her mighty Bears,
In a thousand different places

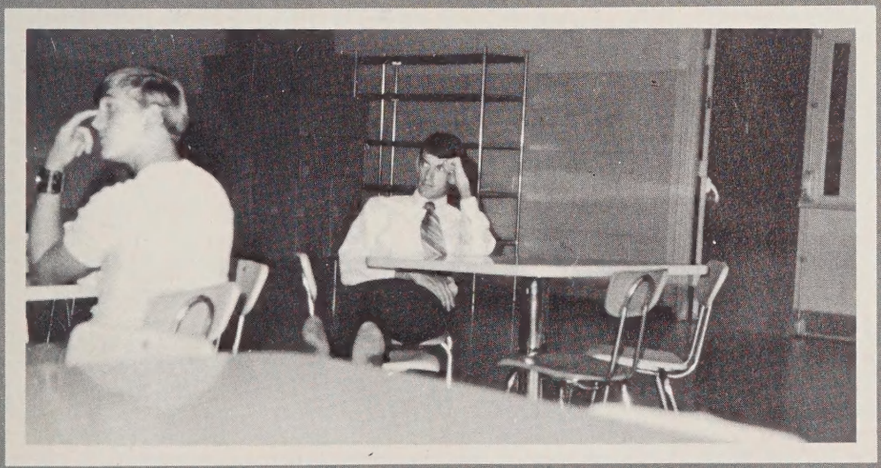

The Bears play ball—
In winter, spring, and fall.
Can you hear how Time calls
As you walk through the halls?

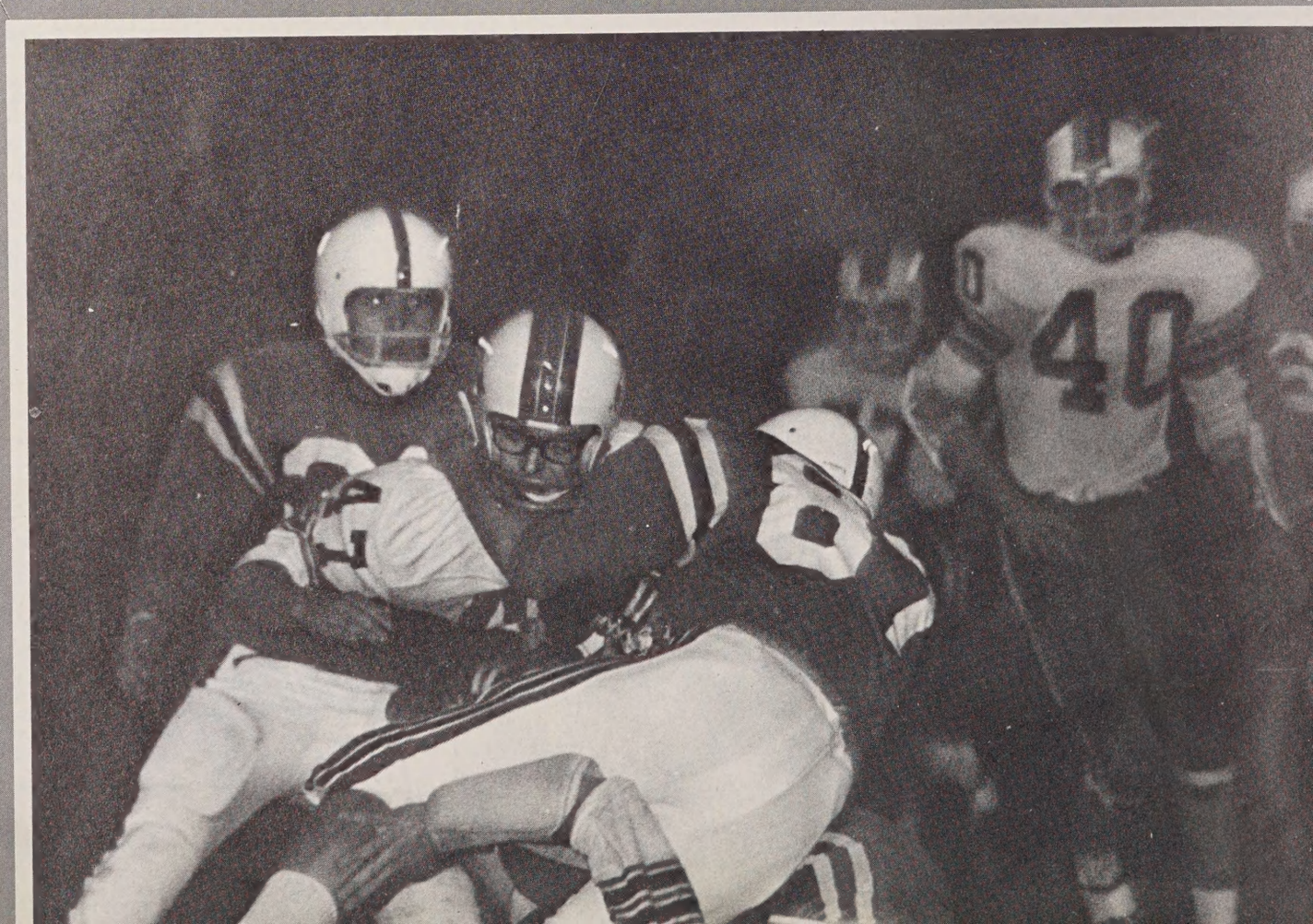

Then how merry are the times!
The spring times, the summer
Times.
Now how solemn are the Times,
The winter Times, the nighttimes.
Sing then, hopeful are all Times!
Winter, spring, summer Times!

Sing a song of seasons
Something bright in all
Flowers in the summer
Fires in the fall.

At a future Time, our minds
will fill
With memories of Pisgah,
our place among the hills.
Within these pages, Time
stands still
Never to change until,
until . . .

In Time we will always appear
Showing our hopes, our aims, our fears.
Showing the smiles, the frowns, the tears,
That have thus filled the passing year.

Oh say, will you remember me—
As the years begin to flee?
Oh say, will you remember me,
And the Times that were so free?

Someday in life, please take the Time,
The Time to read this rhyme,
And think of Times that were so fine,
At Pisgah, in our Time.

Time

Time

Time . . .

*Excerpts taken from R. L. Stevenson and Bryon W. Proctor

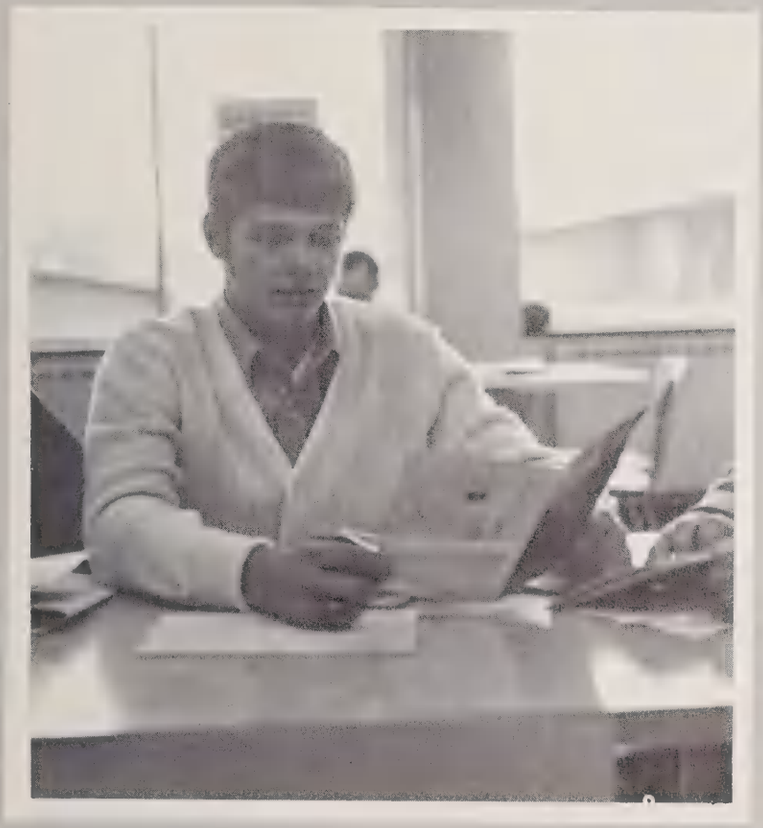

Administration and Curriculum

TIME,

TIME,

TIME . . .

The year passes and we learn and grow in knowledge. With the passing of each day, something seemed gained and something seemed lost. Many hard hours did we spend here, and only time will tell if our labor was toil in vain. Perhaps as the years roll by, we will see the benefit of this Pisgah that we sadly left behind. Agony and ecstacy, this is what we learned . . .

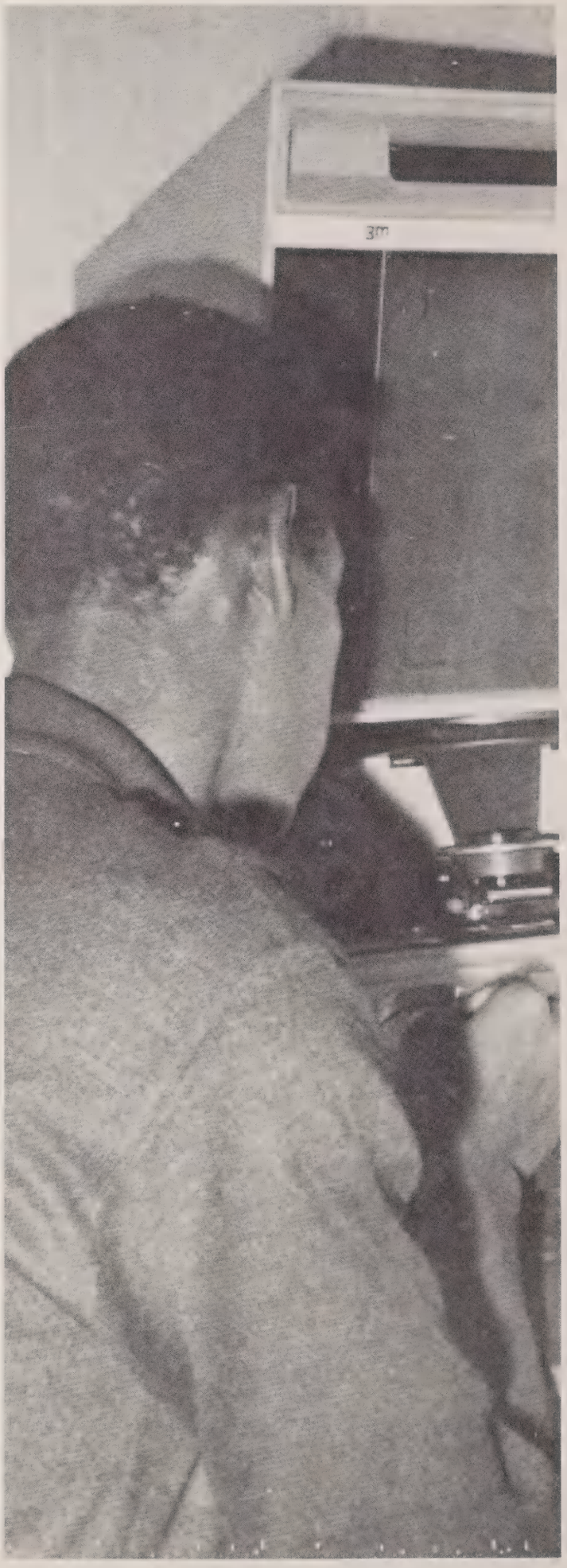

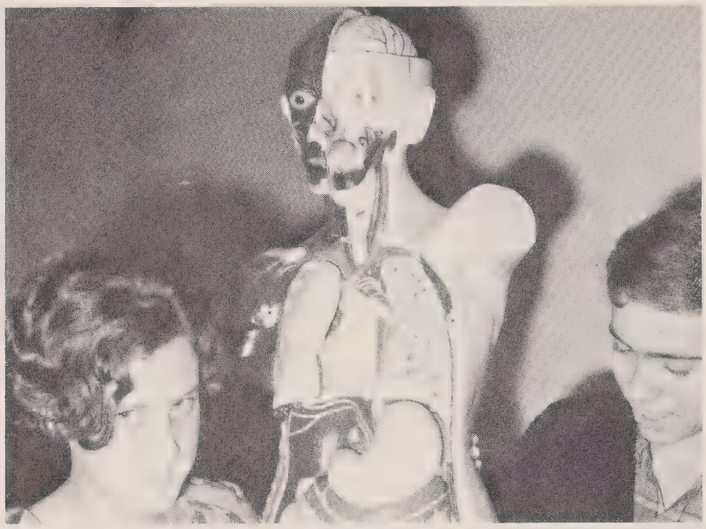

THE SCIENCES

- Algebra
- Geometry
- Advanced Mathematics
- Chemistry
- Physics
- Biology
- Advanced Bioloby

THE LIBERAL ARTS

- Humanities
- English
- Composition
- Dramatics
- Speech
- Music
- Art
- French
- Spanish
- Latin

SPECIAL PROGRAMS

- N.R.O.T.C.
- Physical Education
- Library Science
- Audio-Visual
- Family Life
- Driver's Education
- PISGAHTEER
- BRUIN TRAIL

VOCATIONAL EDUCATION

Welding
Carpentry
Drafting
Cosmetology
Home Economics
Graphics
Construction Industry
Bricklaying
Marketing
Distributive Education

BUSINESS EDUCATION

Typing
Shorthand
Consumer Mathematics
Bookeeping
Office Occupations
Basic Business

THE SOCIAL SCIENCES

World History
U. S. History
Advanced Government
Sociology—Economics
World Geography

. . . and these are the people who made learning easier . . .

linda angelina bailey

western carolina

art

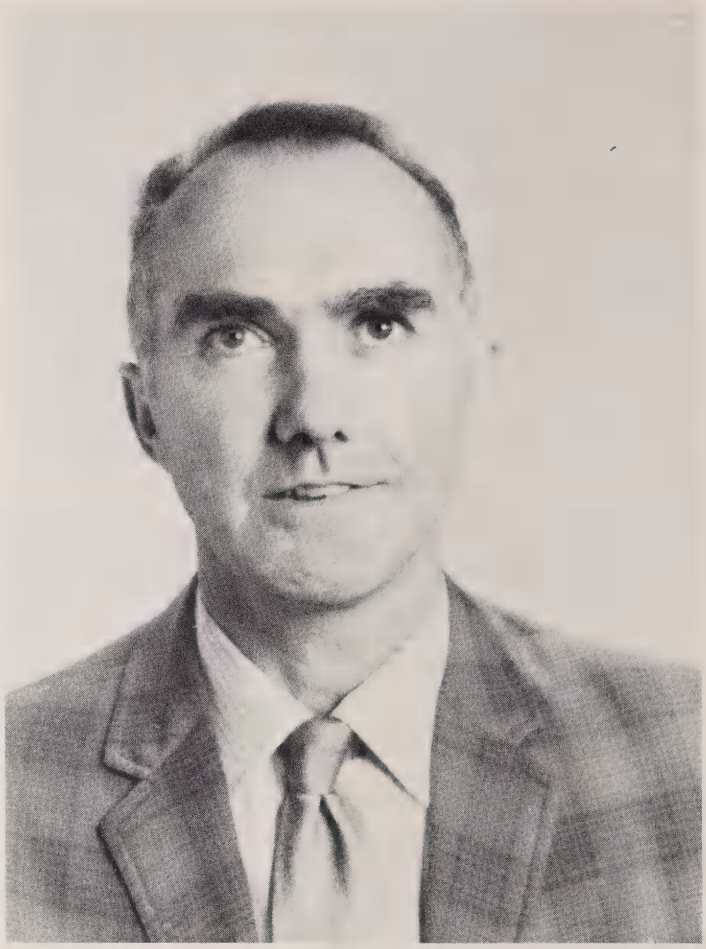

mr. clark morton

principal

john earle barker

western carolina

physical education

inez blay

havana university

spanish

naomi bohnsdahl

university of n. c.

library science

barbara bolden

western carolina

physical education

biology

marguerite broadwell

u.n.c.—chapel hill

french

humanities iii

mr. george griffin

assistant principal

ballard clayton brown

u. s. navy lieutenant

naval science

william roy brown, jr.

western carolina university

guidance counselor

edith hutchins burnette

wake forest university

graphic arts

william b. canny

east tennessee

band

alice r. cathey

winthrop college

humanities, history,

english

fay bagwell chapman

converse college

history

anita brooks churm
wake forest university
u. s. history
advanced government
annual staff

joseph hodges compton
university of alabama
sociology, economics

scott edward conner
mars hill college
driver ed.

rachel rice cummings
florida state university
english iii
advanced composition

sally spaulding dyar
mars hill college
special education

william lee dyar
mars hill college
general biology

wilbur eggleston
a. & t. state university
i. a., carpentry
construction industry

john kenneth epley
rollins college
naval science

nancy hipps garrett
pack sq. academy
cosmetology

mary edna gillis
meredith college
english iv

lura mae greene

elon college

western carolina

english, history

robbie s. hargrove

western carolina

typing i, shorthand i

bookkeeping ii

joyce k. howell

tusculum college

geometry, algebra ii

frankie collins johnson

western carolina

english

jane kirkpatrick

wittenberg university

western carolina

latin, humanities iv

norman baxter long

western carolina

typing, basic business

rachel l. mitchell

meredith college

algebra ii

advanced mathematics

june hill morton

east tennessee state

university of tennessee

secretary

eddie joe moses

western carolina

chemistry, physics

brownlow c. nave

n. c. state

agriculture, forestry

horticulture

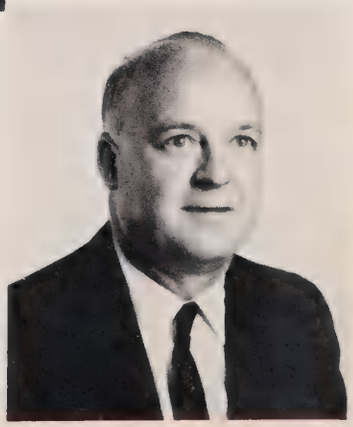

elizabeth white owen

bowling green business college

secretary

sidney lee paine

western carolina

biology

elise delozier palmer

u. n. c. at greensboro

western carolina

guidance

edith clark phillips

western carolina

bookkeeping i

basic business

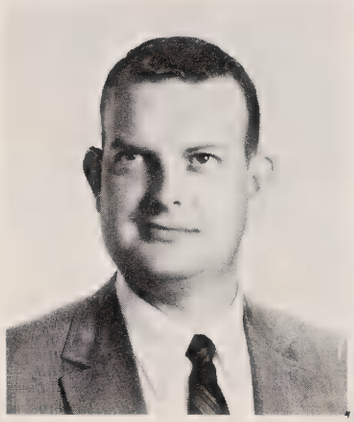

larry edwin poston

mars hill college

general and advanced

biology

marvin ray pressley

western carolina

drafting i, ii

metals industry

doris reeves

greensboro

family life

home ec. ii

katie reeves

teachers' aide

reading laboratory

jim rhea

david rankin

school of mechanics

machine shop

aileen rice

teachers' aide

resource center

charles waywin ross

western carolina

duke university

geometry, algebra

consumer math

joe scruggs

air force technical schools

internal combustion engines

jeanne mallory severance

kevka college

distributive ed.

marketing, journalism

billy hugh shepherd

holme junior college

mississippi state university

driver's education

thomas harold singleton

east tennessee state

u. s. history

world history

world geography

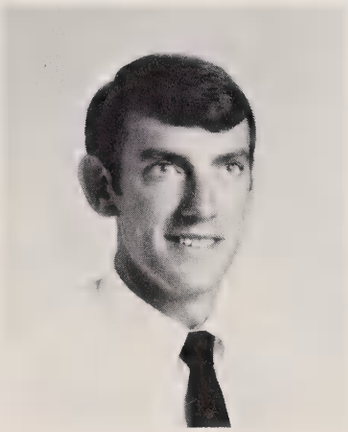

euleen stiles

teachers' aide

audio visual

In the office as in the classroom . . .

mary jane tessem

u. s. f.

university of georgia

english

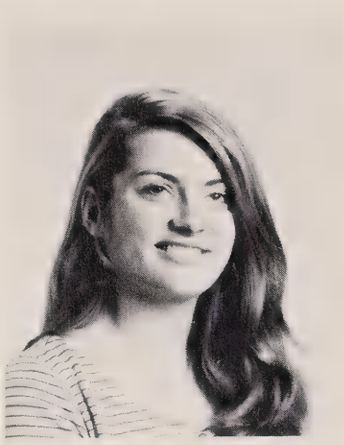

karen m. travis

university of wisconsin

english, french i

speech and drama

carol keith underwood

western carolina

chorus and band

hilda vance

assistant librarian

secretary

dorothy johnson walker

bowling green college

office occupations

typing ii, shorthand ii

lowaine mashburn wilson

western carolina

french

robert carroll wilson

n. c. state

vocational ed.

linda p. yates

university of tennessee

family life, home economics

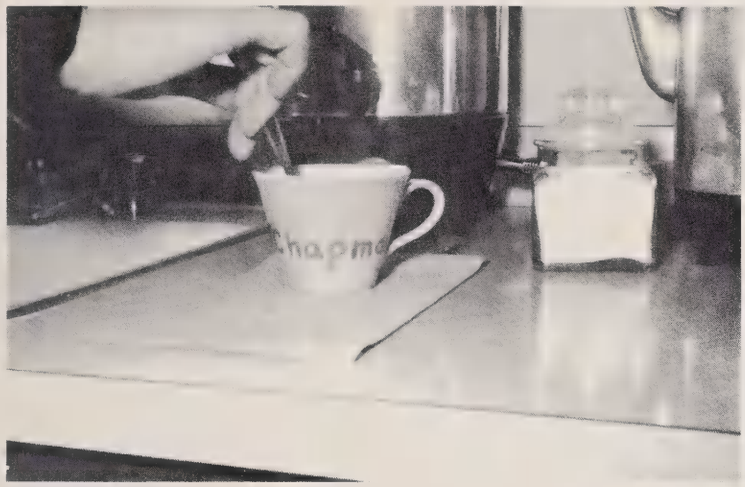

7:59 AM 8:05 AM

. . . TIME, TIME, TIME . . .

3:05 PM 3:20 PM

The cafeteria staff works many long and hard hours to prepare lunches for our student body. We are especially grateful to them for their efforts and consideration.

The custodians are responsible for big jobs at Pisgah. Even though the students are not often very helpful, we would like to thank them for a job well done.

. . . Many hours they have spent—
Time and efforts, our way sent.
What can you say to repay
The Time they gave to guide our way?

A word or phrase is simple to say,
But will it be the thing that stays?
Long after we have gone away,
Our hearts will turn and see the day . . .

Clubs and Features

Miss Pisgahteer 1971

Miss Gail Williams

1971
Court

Miss Karen Rogers
Miss Margaret Worley

Miss Lynn Harkins
Miss Sharon Thompson

Homecoming 1970

The 1971 Homecoming Queen is lovely Miss Gail Williams. She was elected by the Pisgah student body and crowned by last year's queen Miss Judy Cooke. Gail was escorted by Fred Warren.

1st Runner Up:
Miss Karen Rogers
escorted by Mike Jones

2nd Runner Up:
Miss Lynn Stevenson
escorted by Steve Smith

Miss Sandra Amos
escorted by David Pressley

Miss Lynn Harkins
escorted by Jeff Burrell

Miss Sandy Grogan
escorted by Randy Hinson

Miss Rita Deaver escorted by Steve Hyatt

Miss Donna Poteat
escorted by David Brown

Miss Cindy McDowell
escorted by Randy Worley

The 1971 Outstanding Seniors

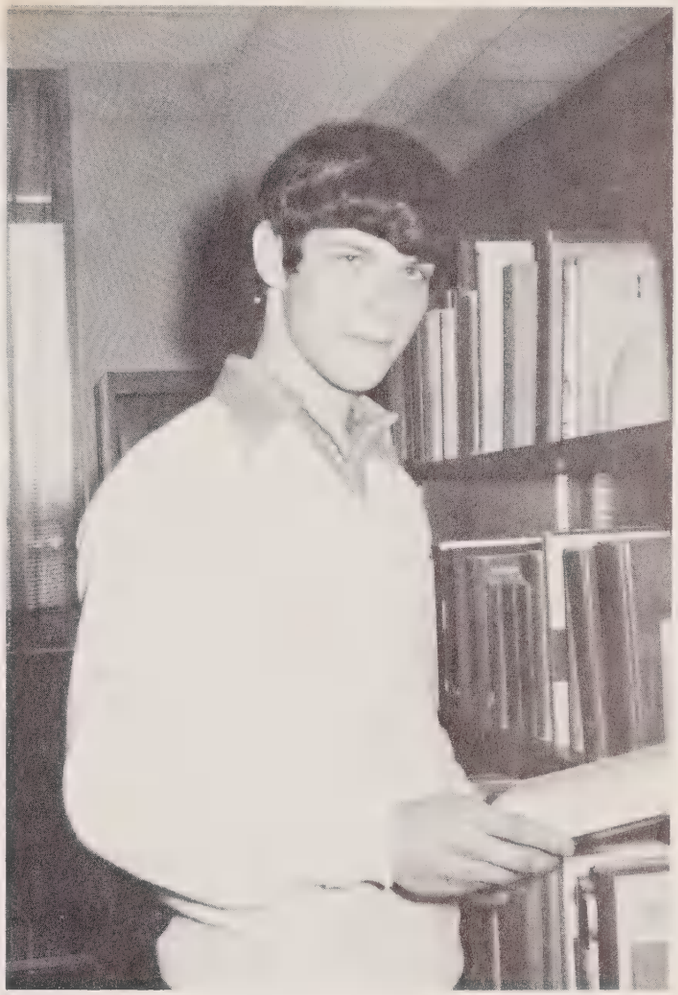

Chuck King

Carla Owen

Lynn Smathers

In such an outstanding school as Pisgah, it is very difficult to select the most outstanding students. These ten students represent some of the attributes of Pisgah. Leadership, scholarship, sportsmanship, and good character are only a few of these qualities.

Miriam Freel

Steve Milner

Charlie Brown

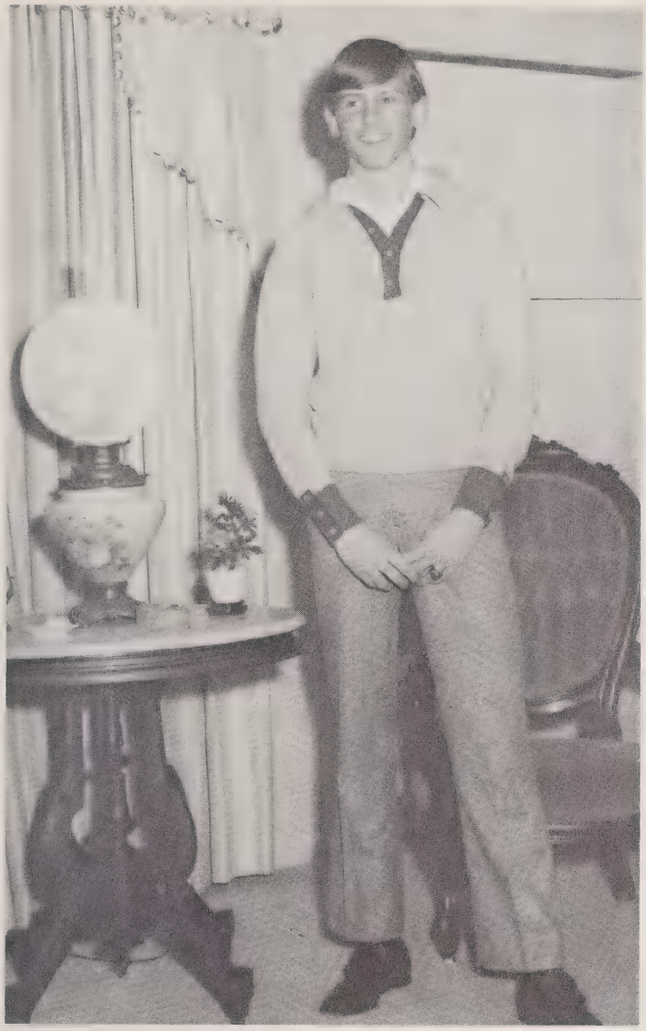

Jeff Burrell

Sharon Thompson

Donna Poteat

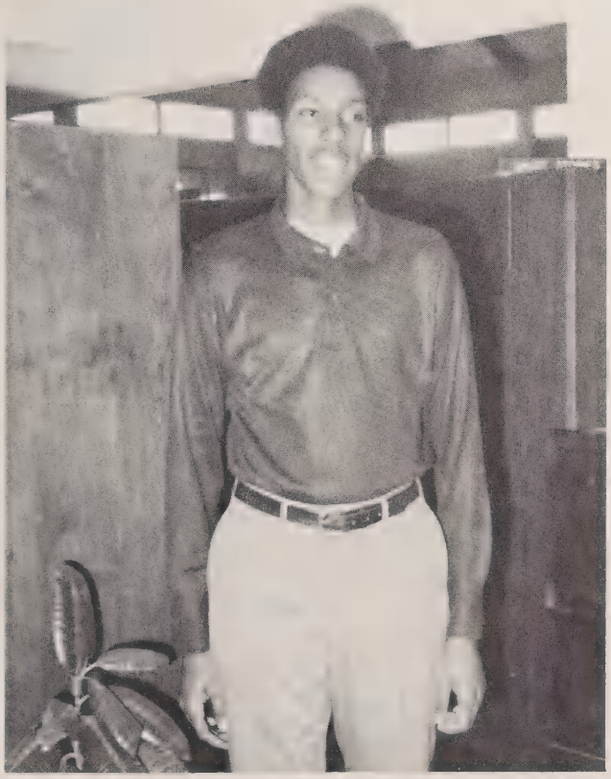

Mike Parrish

IN EVERY LIFE, THERE IS A TIME TO A TIME WHEN EXCELLENCE TO PURSUE, TO REACH, THESE ARE SEVERAL WHO

This year's only representative from Pisgah to the Shrine Bowl and the East-West All Star Game was Steve Limbo. Steve has excelled as an outstanding tackle for three years. Because of his fine athletic record, he has received a football scholarship to the University of South Carolina and, undoubtedly will become a great Gamecock.

Donna Poteat received the highest score on the Miss Betty Crocker Test given at Pisgah earlier in the year. With her knowledge, homemaking will be a lot easier. Best wishes for success in the kitchen.

SUCCEED. IS THE NEED — TO ACHIEVE. HAVE MET THE NEED.

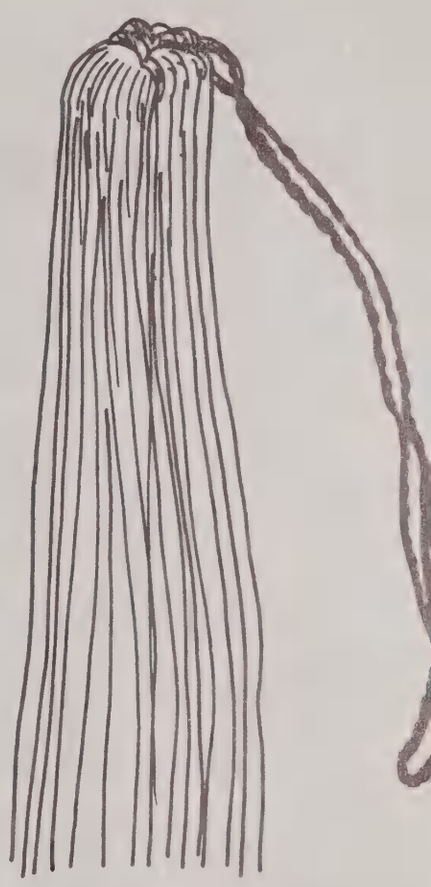

Sharon Thompson was Pisgah's nominee this year for the Marie-Schenk Scholarship. Among her many activities during this senior year, Sharon has excelled as President of the Beta Club. She is certainly the type of person that makes progress in her efforts. Because of her fine record, because of her high spirit, and because of her wonderful personality the PISGAHTEER salutes Sharon Thompson for a job well done.

These fine gentlemen, pictured at the left, are the Morehead Nominees selected from the Senior Class last fall: Fred Warren, Jeffrey Burrell, Eddie Estep, David Brown, and Charlie Brown. To be a Morehead Nominee is an accomplishment that the PISGAHTEER readily recognizes and congratulates.

To excel in Student Council is a job that requires much time and effort. For their efforts in this area, Charlie Brown and Sharon Thompson were chosen as nominees for the Hurst Scholarship given by the United States Senate. Fred Warren and Jeff Burrell went to Boy's State last summer to explore government and its complex functions. Being chosen to participate in Boy's State activities is indeed a learning experience and a fine honor. Because of her good citizenship qualities, Nancy McCracken was chosen as the D.A.R. Good Citizen from Pisgah. All of these people mentioned have been outstanding in their Senior Class and the PISGAHTEER wishes them the best of luck in the future.

Miriam Freel and Nancy McCracken went to Girls' State to explore government and its many activities. The PISGAHTEER salutes these two girls for an outstanding accomplishment.

Nick Cline was chosen to attend The Presidential Classroom in Washington. Congratulations for a fine job.

The Champion Scholarship nominees were Miriam Freel, Chuck King, Mike Jones, Jimmy Gregg, Ronnie Donaldson, and Jeff Burrell (not pictured).

All-State band students were Jerry Ledford, Lynn Caldwell, Tim Pearson, Sharon Clark, Randy Snelson, Charlayna Jacobs, and Bobby Nix.

1971

SENIOR

SUPERLATIVES

Most Athletic . . . . . .Derek Thomas, Lou Ella Robinson
Most Talented . . . . . .Rick Stockton, Sherry Murray, Gerri O'Diear
Best School Spirit . . . . . .Wiley Earley, Karen Rogers
Wittiest . . . . . David Pressley, Carolyn Lankford
Best All Round . . . Mike Parrish, Nancy McCracken
Most Likely to Succeed . . . . . Gene Spears, Lynn Smathers
Friendliest . . . . . Steve Smith, Carla Owen
Most Dependable . . Jeff Burrell, Sharon Thompson
Best Looking . . . . . Roger Shook
Prettiest . . . . . Gail Williams
Most Courteous . . . . . .Mike Jones, Sheila Childers
Most Intelligent . . . . . .Charlie Brown, Becky Hamlett
Most Popular . . . . . .Richard Robinson, Debbie Smart

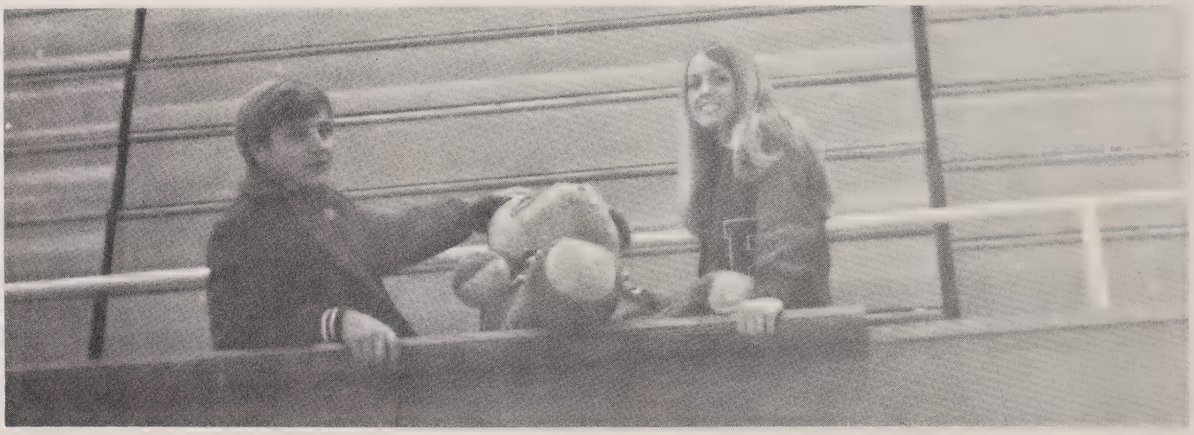

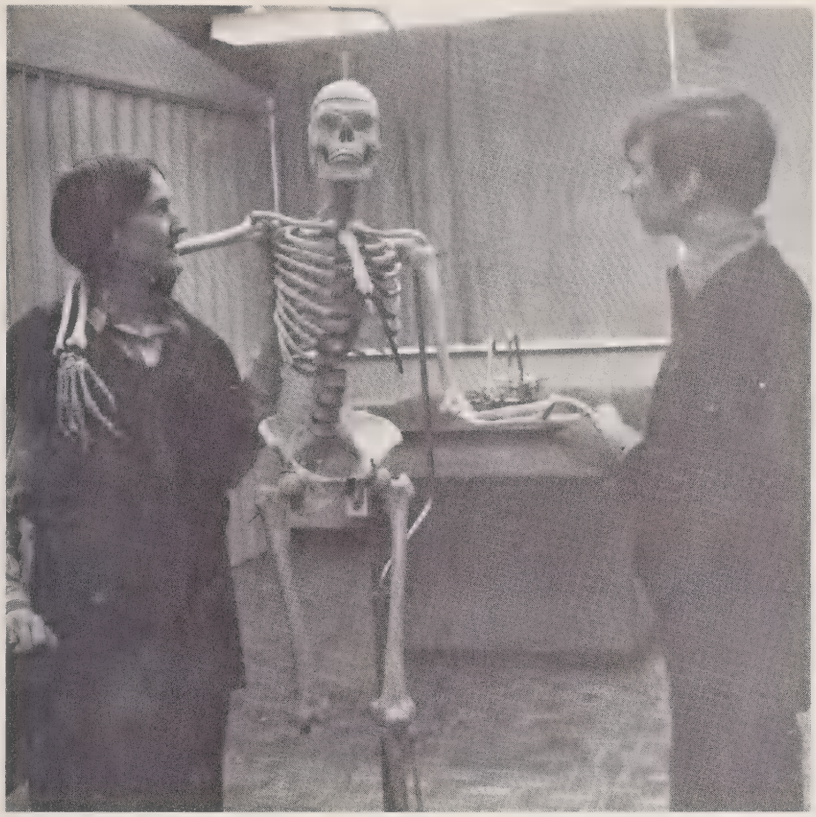

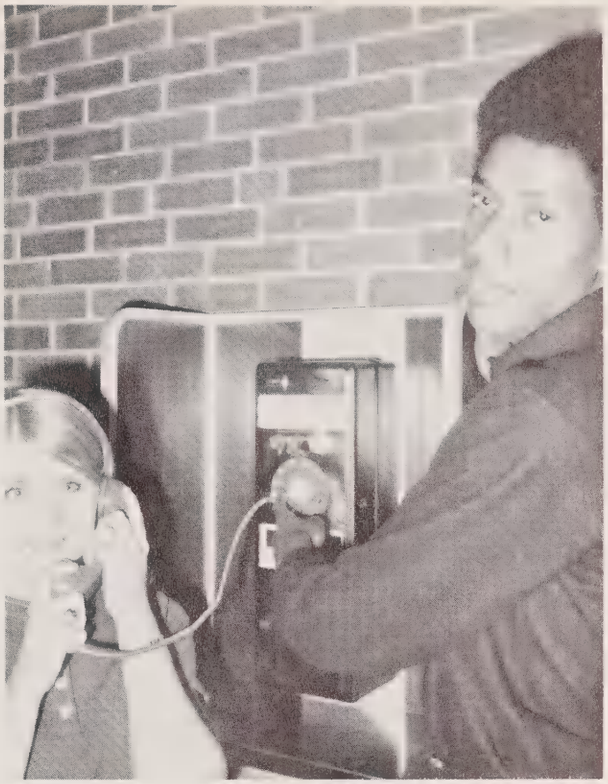

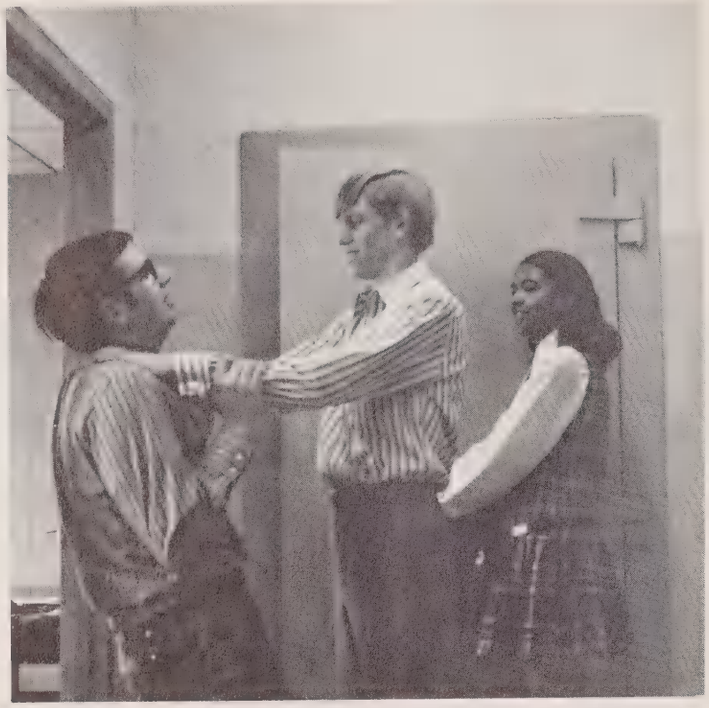

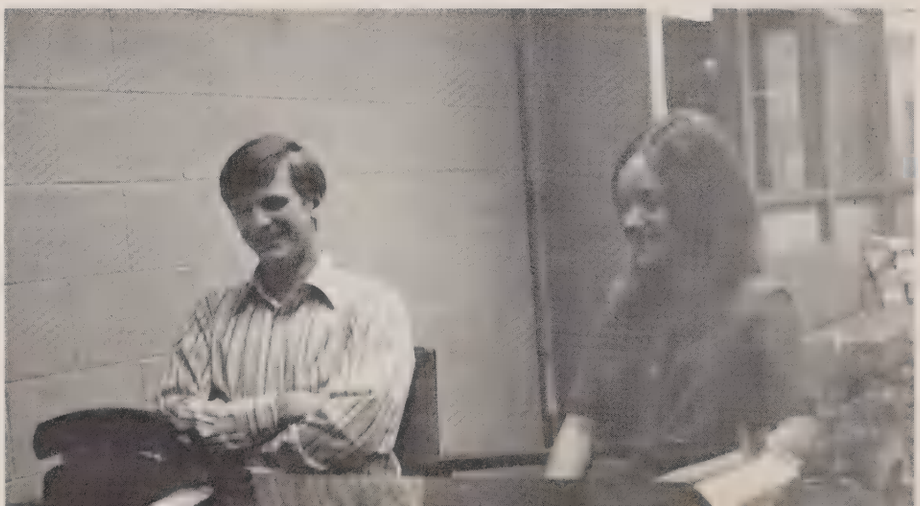

The 1971 Junior Marshals

John Sales
Debbie Eggleston

Debbie Williams
Donnie Osborne

Gordon McBryde-Chief
Lynn Caldwell

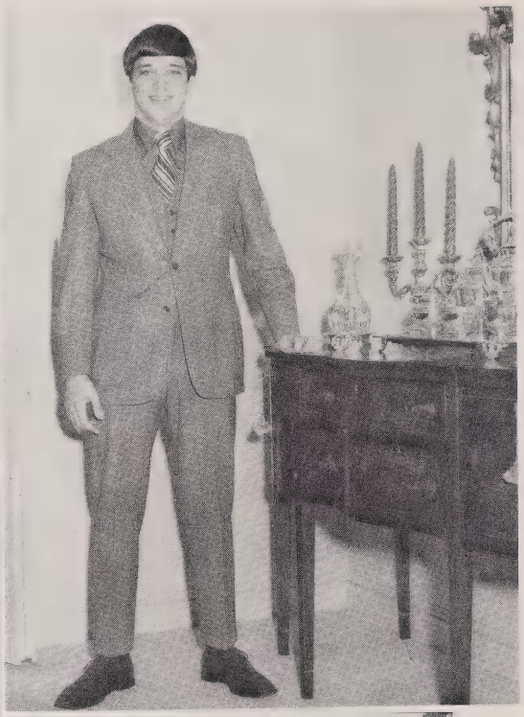

Bobby Nations
Debbie Angel

Jean Simpson
Alton Higgins

Pat Smathers
Donna Barnhill

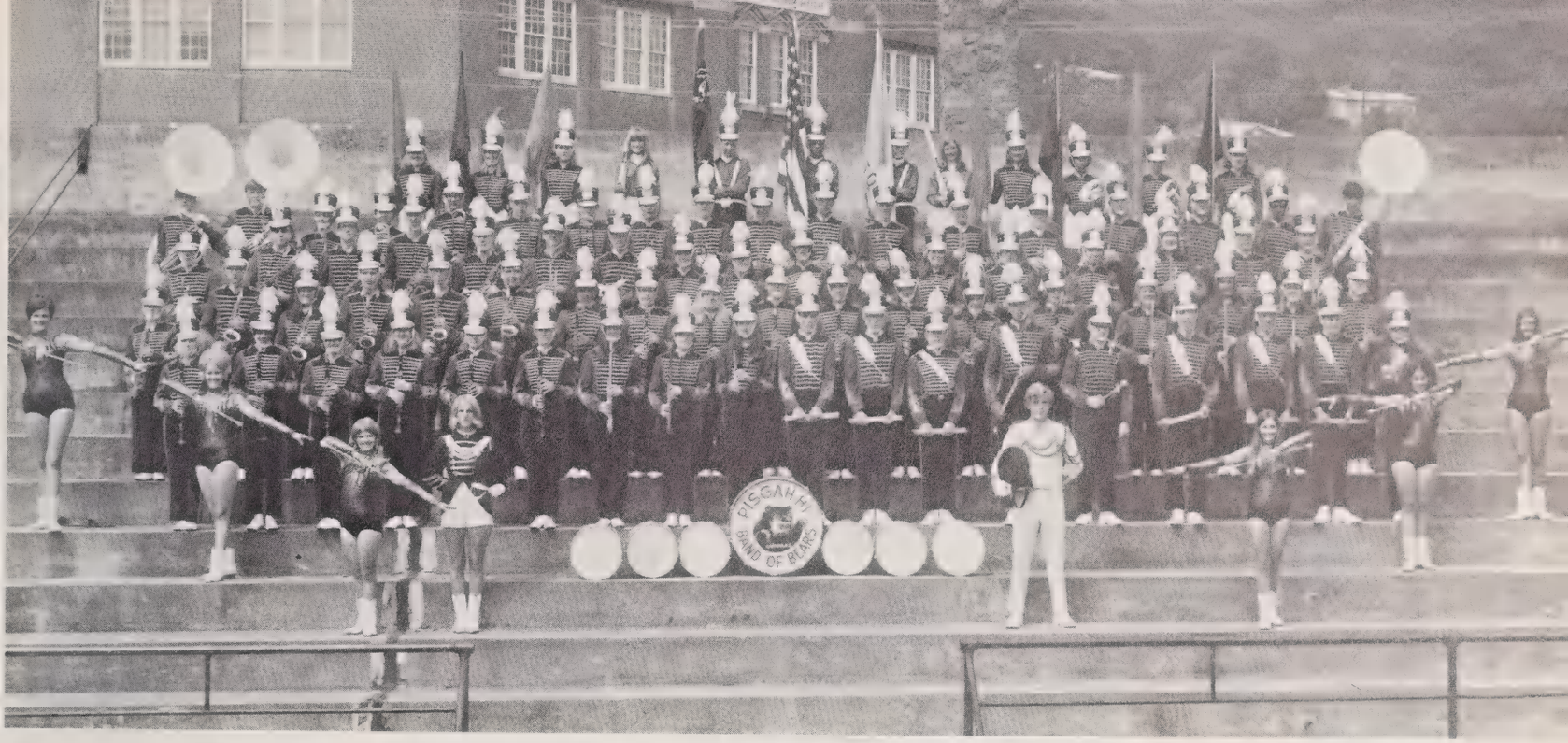

Pisgah Senior High Band of Bears

Viki Grooms
Vanessa Fisher
Pam Hyde
Charlyana Jacobs
Lynn Caldwell
Regina Guy
Mary Foster
Christa Bridgman
Jan Stevenson
Tommy Hemphill
Brad Corpening
Kenneth Faulkner
Clifton Nicholls
Steve Adams
John Patrick
Steve Jackson
Roger King
Pam Buell
Lynn Pless
Debra Ramsey
Mike Paxton
Jerry Ledford
Doug Sorrells
Daunne Sealey
Charlie Evans
Dennis Williamson
Barry Roberts
Roger Buchanan
Phil Williams

Francis Sharpe
Lee Crisp
Sharon Clark
Ricky Davis
Dean Warren
David Carins
Debra Davis
Debra Sue Taylor
Sandra Willis
Mary Ann Haynes
Kathy Winfrey
Kathy Robertson
Hope Soesbee
Denise Burnette
Dawn Cable
Donns Woodruff
Karen Cody
Elizabeth Dixon

Mark Murry
Rocky Sellars
Nick Cline
George Stringer
Randy Snelson

DRUM MAJORS:
JO BLYTHE & DAVID LAUNER
MR. WILLIAM CANNEY
DIRECTOR

Lou Ann Harkins
Charles Hardin
Mike Burnette
Gordon MacBryde
Mike Sutton
Dean Jackson
Donna Jo Guy
Debbie Hardin
Debbie Davis
Viki Erwin
Sue Erwin
Debra Rector
Brenda Moody
Martin Reeves
Bobby Nix
Tim Pearson
Mike Dehart
Charles Holland

FLAG BEARERS:
Mitzie Blazer
Karen Mease
Donna Brookshire
Pam O'Neil
Kathy Rhea
Harriett Campbell
Debra Eggleston
Viki Pless
Irma Washam

HARD WORK or HARD LABOR

The members of the band council are: Barry Roberts, Donna Brookshire, Nick Cline, Elizabeth Dixon, Gordon MacBryde, Tommy Hemphill, and Sharon Jackson.

Practice makes perfect and it did!!!!

Jo & David

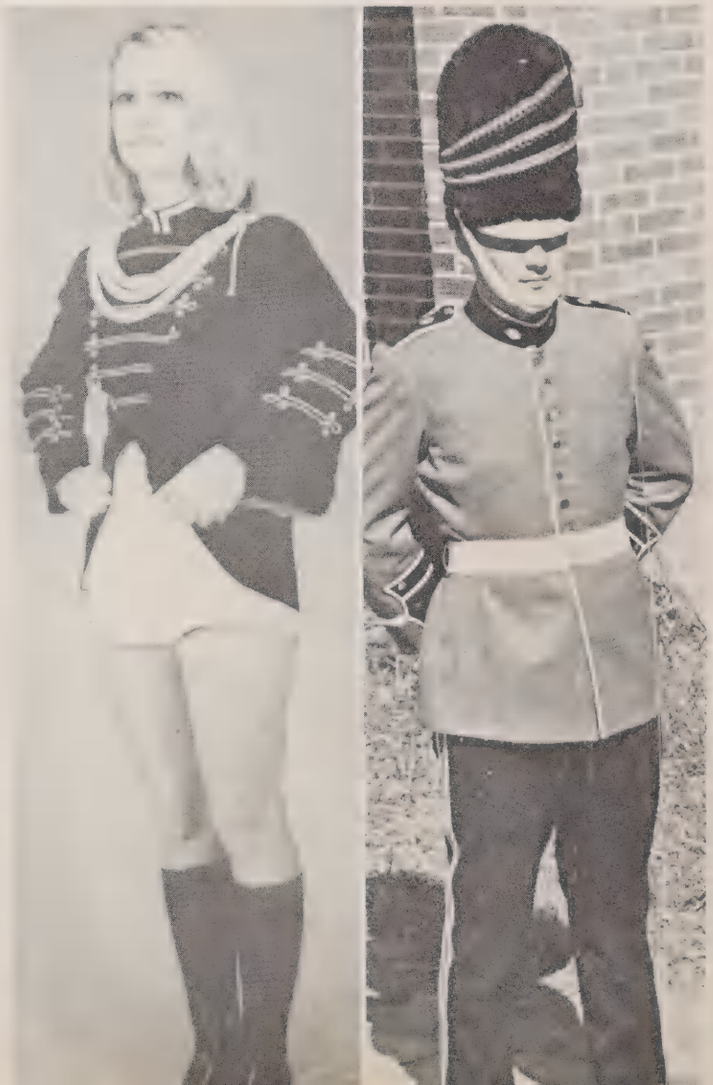

The Pisgah High Majorettes

The majorettes are: Arlene Broyles, Alta Wells, Luanna Holland, Deana Rhodarmer, Myra Goodman, and the head majorette Sharon Jackson.

This year the Pisgah High Majorettes have added beauty and charm to the marching band. Under the direction of Paula Rhodarmer, they have presented magnificient half-time shows. Even in the coldest weather, they are on the scene to represent Pisgah during football games and parades. Besides their twirling talents, the majorettes also participate in the concert band.

The National Honor Society

Old members of the National Honor Society are: Jamie Eckenrod, Julia Cooke, Ronnie Donaldson, Rebecca Hamlet, David Brown, Carla Owen, Charlie Brown, Donna Poteat, David Launer, Wanda Whitted, Lynn Smathers, Jane Hipps; Lynn Harkins, Fred Warren, Sharon Thompson, Miriam Freel, Karen Rogers, Chuck King, Sharon Jackson, Donna Brookshire, Cindy McDowell; Eddie Estep, Jeff Burrell, Steve Milner, John Abbot, Mike Jones, Elizabeth Dixon, Jimmy Gregg.

The National Honor Society is a club, the members of which have an average of 3.7 or more. Based on character, scholarship, service, and leadership, membership in this club is one of the highest honors at Pisgah. The club has helped to furnish Pisgah's auditorium.

The officers of National Honor Society are Donna Poteat — Vice President; Charlie Brown — President; Carla Owen — Secretary; David Launer — Treasurer. The club sponsors are Mrs. Cathey and Mrs. Broadwell.

New members of the National Honor Society are: Don Haney, Debbie Eggleston, Mary Ellen Schenck, Debbie Williams, Sheree Chambers, Marie Cook; Gene Spears, Robin Haynes, Paula Koch, Buttons Rector, Carol Singleton, Robyn Rice, Lynn Medford; Donald Storer, Donnie Osbourne, Charlayna Jacobs, Francis Russell, Lynn Caldwell, Jan Stevenson, Bobby Nix; Terry Thompson, Ricky Rose, Steven Stanley, Jimmy Richards, Virginia Robinson, Kathy Winfrey, Ellen Lasley; Keith Cochran, Gordon McBryde, Mide Burnette, Sammy Burrus, Jeff Lanning, David Smiley, Eddie Cable; Tom Cathey, Johnny Sloan.

The Beta Club

Old members of the Beta Club are: Jamie Eckenrod, Ronnie Donaldson, Robbie Browning, David Brown, Gerry O'Diear, Sharon Thompson, Jane Hipps, Becky Hamlett, Wanda Whitted, Sharon Jackson, Cindy McDowell, Julia Cooke, Taylor Kirkland, Eddie Estep, Lynn Harkins, Jeff Burrell, Fred Warren, Carla Owen, Donna Poteat, Lynn Smathers, Chuck King, Donna Brookshire, Miriam Freel, Mike Jones, Karen Rogers, Elizabeth Dixon, and Jimmy Gregg.

Sponsors of the Beta Club are Mrs. Hargrove and Mrs. Chapman. Beta Club officers are: Jane Hipps, Secretary; Gerry O'Diear, Vice-President; Sharon Thompson, President; and Becky Hamlett, Treasurer.

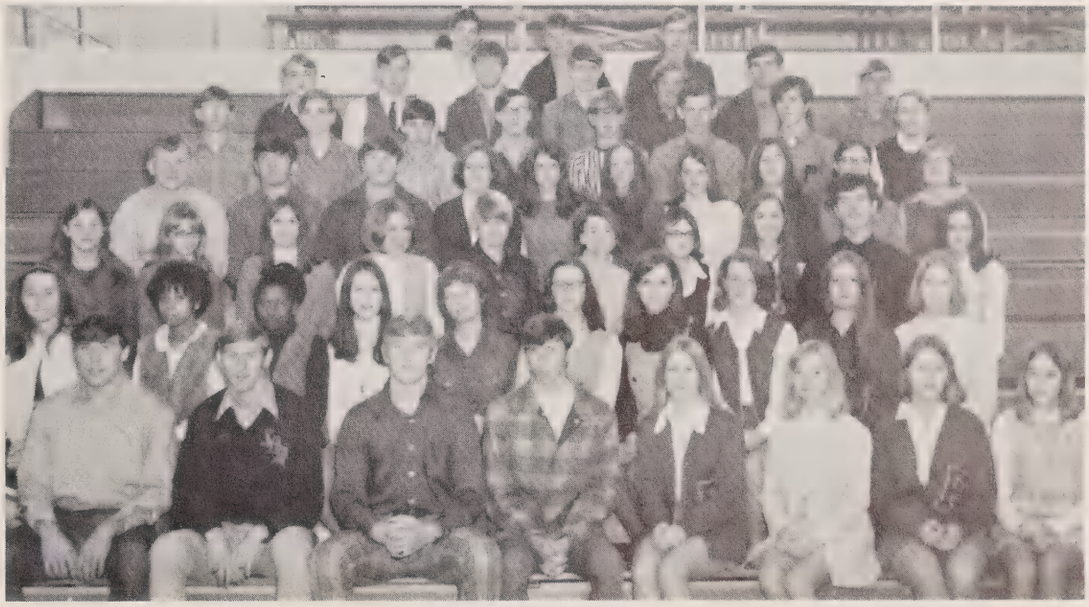

New members of the Beta Club are: Charlie Brown, Steve Milner, Holland West, Dean Warren, Dale Norris, Rebecca Hyde, Sheree Chambers, Marie Cooke, Mary Moore, Debbie Eggleston, Mary Foster, Mary Ellen Schenck, Debbie Williams, Debbie Angel, Robin Haynes, Kathy Owen, Lynn Medford, Paula Koch, Lynn Caldwell, Nona Brown, Carol Singleton, Robyn Rice, Buttons Rector, Becky Smathers, Jan Stevenson, Bobby Nix, Shelbia Roberts, Donald Storer, Alton Higgins, Donnie Osborne, Charlayna Jacobs, Nancy Carr, Virginia Robinson, Kathy Winfrey, Janie Pembroke, Ellen Lasley, Don Haney, Terry Thompson, Ricky Rose, Steven Stanley, Jimmy Richards, John Scott, David Smiley, Eddie Cable, Keith Cochran, Gordon MacBride, Mike Burnette, Sammy Burris, Jeff Lanning, Johnny Sloan, Jerry Powell, Gene Spears, Joe Church, and Tom Cathy.

Initiation of the new members of the Beta Club is always a memorable day, with girls wearing long dresses and boys wearing suits and carrying umbrellas.

The Carol Singers And The Chorus

The members of the Carol Singers are: Rebecca Hyde, Madge Conley, Lynn White, Hazel Ewart, Jan Phillips, Sharon Stepp; Regina Guy, Kathy Winfrey, Janice Gibson, Nona Brown, Marty Clark, Mira Broyles; Eddie Trull, Randy Snelson, Paul McDaris.

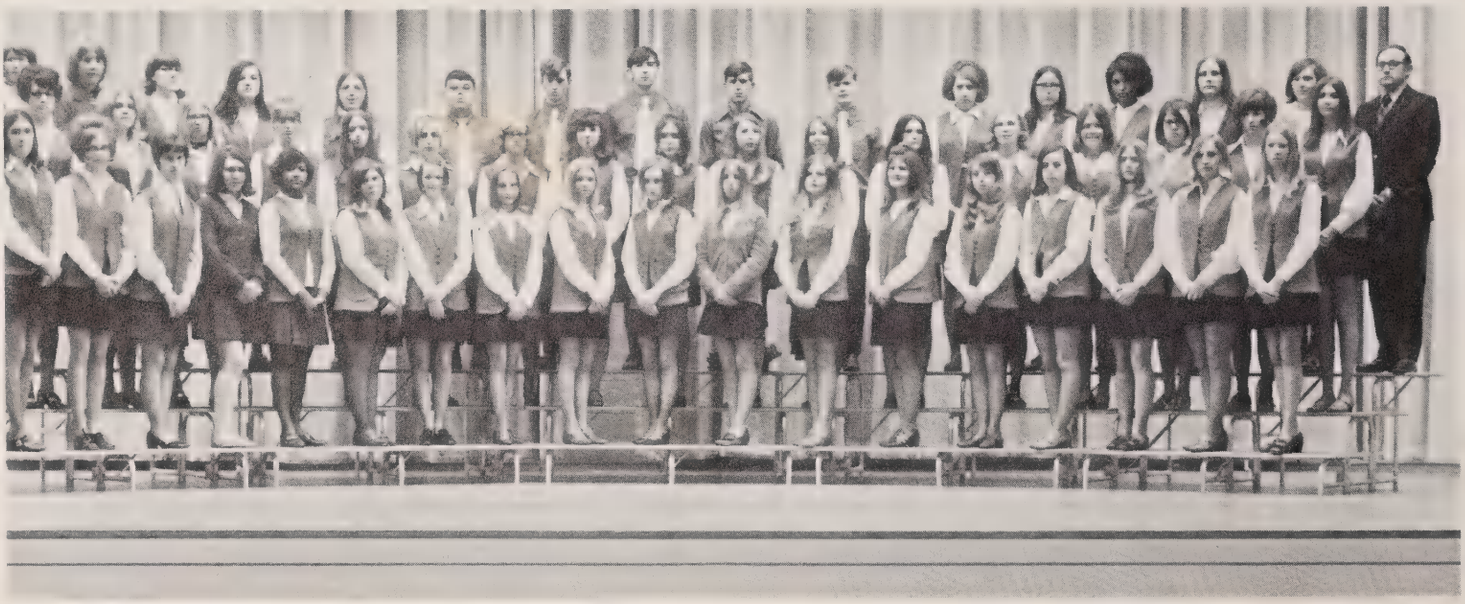

The members of the Chorus are: Kathy Winfred, Frances Davis, Anita Teague, Rose Pressley, Madge Conley, Doris Jones, Roberta Brown, Jan Stamey, Rebecca Hyde, Teresa Parker, Donna Stanford, Anita Sutton, Hazel Ewart, Rhonda Jenkins, Karen Allen, Terry Clark, Kathy Cogburn, Brenda Woody; Shelia Henderson, Darlene Hall, Lynn White, Barbara Hyatt, Harriet Pressley, Kathy Ledford, Dolores Trantham, Claudine Matthews, Kathy McCall, Ronell Donaldson, Nechia Pressley, Mitzie McCall, Jan Phillips, Marty Clark, Sharon Stepp, Mira Broyles, Nona Brown; Rose Bryant, Judy Hannah, Paula Howell, Donna Smathers, Ruth Wells, Eddie Trull, Zane Sealey, Randy Snelson, Wade Shipman, Paul McDaris, Connie King, Shirley Wines, Janice Gibson, Coleen Moore, Regina Guy, and its director, Mr. Underwood.

Pisgah High is proud of our fine chorus. They have performed at several chapel programs, and presented a program at Christmas. Many thanks to them and their director, Mr. Underwood.

The Carol Singers are a group of students who represent the chorus when it is impossible for the entire chorus to perform. They have sung for various clubs and organizations, and added much to Pisgah's prestige.

Members of Inter-Club Council are Pat Heatherly, Shelia Pope, Vickie Wyatt, Jerry Powell, Charlie Hardin, Michael Erwin, Gordon McBryde, and Eddie Cable.

Other Council members are, Jan Clontz, Donna Poteat, Carla Owen, Shelah Love, Sheree Chambers, Tommy Hemphill, Jane Hipps, Geri O'Diear, and Ronnie Donaldson.

Inter-Club Council

Inter-Club Council is a loose association of the various club Presidents and Vice-Presidents in and around school. Members of the club work to keep the relations between the clubs smooth.

Human Relations

Human Relations here at Pisgah is the offspring of the Human Relations Committee of Haywood County. Set up to keep school relationships smooth, various problems are discussed and possible solutions explored.

The members of Human Relations are Rev. O. T. Tomes, Donna Poteat, Francis Davis, Vera Mills, Victoria Leverett, Eddie Cable; Assistant Principal George Griffin, Mrs. Kirpatrick, Fred Warren, Sharon Thompson, Gene Spears, Mrs. Churm, Vanessa Fisher, and Mike Parrish.

Sponsors are Mrs. Mitchell, Mrs. Walker, Mr. Brown, and Mr. Griffin

STUDENT COUNCIL

Homeroom Representatives include: Lynn Stevenson, Mitzi Blazer, Karen Cody, Vicki Wyatt, Marie Cook, Vanessa Chapman, Harriet Hyatt, Pollyanna Carver, Elaine Henson; Ronnie Donaldson, Terry Wood, Gordon MacBryde, Terry Sams, Alton Higgins, Myra McClure, Judy Guffey, Cindy Stiles; Geri O'Diear, Margaret Goodman, Melissa Rickman, Fred Warren, David G. Pressley, Donald Storer, Penny Powell; Mitchell Allen, Billy Savage, David Parham, Jimmy Kuykendall, Mike Burnette, Bobby Nations, Charlie Hardin.

The officers are Mike Jones, President; Eddie Cable, Vice-President; Carol Singleton, Secretary; and Jeff Burrell, Treasurer. The Executive Council members are Lynn Harkins, Chuck King, Karen Rogers, David Pressley, David Brown, John Abbott, Lynn Smathers, Miriam Freel, Pat Smathers, Donna Poteat, Charlie Brown, Sharon Thompson, and Ricky Grogan.

Foremost among the clubs of Pisgah is the Student Council, participating in the many phases of student activity. Fifty members strong, the Council strives to promote a better understanding and greater coalition within the school as well as the community at large. Each homeroom has an equal voice in Council affairs through its respective representative, elected at the start of the year. The Executive Council members are appointed by the President, who, along with the other officers of the Student Council, is elected by the entire student body in the spring after a week of intensive campaigning. Shortly after the beginning of this school year, the officers of the 1970-71 Council represented Pisgah at the annual meeting of the North Carolina Association of Student Councils, held at Asheville High School, in an attempt to better relations with neighboring Councils. An outstanding project was the building of the school sign, located on the front bank.

Health Careers

The Health Careers Club is for those students planning to enter health fields. They attended the state convention in Raleigh on March 18.

Members are Randy Fish, Lynn Kearse, Robin Reno (vice-president), Beth Davis, Sharon Stamey, Jo Blythe, Andrea Owen, Cindy West, Kathy Winfrey, Carolyn Shiflet (secretary), Debbie Angel, Janie Pembroke, Sharon Mathews, Ginger King, Jan Freel, Darlene Hall; Pam Buell, Jerri Blythe, Brenda Moody, Pam O'Neil, Mary Ann Jaynes, Donna Smathers, Ann Abbott, Sharon Thompson, Glena Ward, Kathy Warren, Debbie Davis, Hope Soesbee, Alta Wells, Debbie Boone.

Other members are Becky Smathers, Pat Heatherly, Jo Ann Henson, Lynn Caldwell, Charlayna Jacobs, Sharon Clark, Mary Foster, Barbara Payne, Robin Haynes, Vanessa Chapman (treasurer), Sandra Eggleston; Gordon MacBryde (president), Anita Teague, Kay Trull, Sharon Owen, Sharon Smith, Kathy Cook, Lee Crisp, Lynn Burch, Debbie Rhymer, Tereasa Phillips, Jeannie Stamey, Ann Johnson.

The Science Club

The purpose of the Science Club is to try to stimulate interest in science and fields related to it. The members are encouraged to express their ideas and put them to work. Projects by the members are submitted to fairs at different schools including Pisgah.

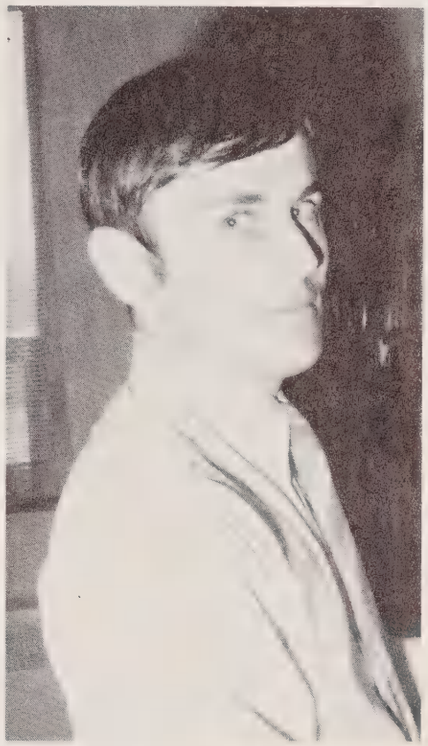

The sponsors of the Science Club are Mr. Moses, Mr. Poston, and Mr. Paine.

The members of the Science Club are: Gene Spears, David Brown, Jimmy Love, Tom Cathey, Fred Warren, Tommy Hemphill, Nick Cline, Jimmy Gregg, Barry Roberts, Rick Cody, Kathy Winfrey; John Abbott, David Pless, Mike Erwin, Jeff Lanning, Charlie McKinnish, Mike Jones, Jeff Burrell, Beth Campbell, Donna Barnhill, Rick Grogan; Mike Ford, Steven Stanley, Jimmy Richards, Terry Sams, Alton Higgins, Joe Lee Byers, Mitchell Lankford, Eddie Cable, David Haynes, Janie Pembroke; Edwin Smathers, Eddie Estep, Charlie Brown, Keith Cochran, Don Haynie, J. C. Carter, Terry Thompson, Sammy Burrus, Perry Cole.

The officers of Cosmetology Vica are: Jennie Sorrells — Treasurer, Barbara Trull — Secretary, Robbie Browning — President, Joy Wilson — Parliamentarian, Vicky Wyatt — Vice-President.

The officers of Graphics Vica are: Pat Heatherly — Vice-President, Jan Phillips — President, Carla Reece — Secretary, Carolyn Revis — Editor, Sheila Pharr — Treasurer.

The Vocational and Industrial Club of America, under the leadership of Mrs. Burnette and Mrs. Garrett, adds those students who have chosen a vocational or industrial trade. This year, money in hopes of starting a scholarship fund for a worthy vocational student.

VICA

The officers of the combined clubs are: Joy Wilson — Parliamentarian; Jennie Sorrells — Treasurer; Vicky Wyatt — Vice President; Robbie Browning — President; Barbara Trull — Secretary.

The members of the VICA Club are: Barbara Trull, Robbie Browning, Jennie Sorrells, Vicky Wyatt, Beth Henderson, Joy Wilson, Mrs. Burnette, Mrs. Garrett (sponsors), Arlene Wilson, Sheila Ledford, Myra Dills, Donna Potter, Kathy Taylor, Joy Cogburn, Teresa Parker, Marlene Trull, Kathy Reece, Cynthia Hyatt, Irene Howell, Karen Hall, Janice Medford, Carla Reece, Carolyn Revis, Sheila Pharr, Kathy Mease, Kathy Morris, Gloria Murray, Jean Mashburn, Sheila Willis, Donna Watts, Janice Carver, Sharon Matthews, Gail Reece, Pat Heatherly, and Karen Cole.

These D.E. students on the job are: Arthur Robinson, Bob Green, Doug Gibson, Sherrill Lance, Branson Wood, Terry Cagle, and Mack Hightower.

The Distributive Education Club of America not only aids students at school, but also gives them a chance to work. Under the leadership of Miss Severance, the students in DECA spend a part of each school day in class and a part of it on the job.

The members of DECA are: Mitchell Allen — Vice-President, Bill Phillips — President, Tim Blaylock; Terry Cagle, Sherrill Lance, Zane Seeley, Mack Hightower, John Head, Steve Johnson; Becky King, Doris Jimison, Linda Green, Joan Price; Randy Worley, Mike McCabe, Vervin Stamey, Dale Godfrey, Bob Green, Danny Warren.

DECA *DECA*

FFA

Members of FFA are: Keith Farley, Ricky Stockton; Claud Trull, Morris Pilkington, Eddie Henson, Danny Reece, Dwight Holcombe, Martin Smathers, Bobby Cagle, Terry Holland, Johnny Donaldson; Daniel Bently, Wayne Bonham, Keith Carver, William Clontz, Lewis Chambers, Eugene Williamson, David Shipman; Donald Frady, Eddie Rogers, Harold Hensley, John Sales, Wayne Griffin, Dale Christopher, Kevin Justice, David Allen, Jerry Nelson; Sherrill Wilson, Mike Lawrence, Ronald Russell, Terry Trull, Reid Heatherly, Ronnie Mashburn, Walter Tuberfill, Mike Stockton, Harry Worley, Eric Hipps, Gary Carver, Carson Cagle, Jimmy Cogdill, Eddie Brown, Benny Fish, Daniel Gregg, Danny Brown, Randy Worley, Roy Bryson.

The purpose of the FFA Club is the development of agricultural leadership, cooperation, and citizenship. The officers of the FFA are: President, Billy Cole; Vice President, Ricky Stockton; Secretary, Larry Allen; Treasurer, Walter Turbyfill; Reporter, Keith Farley; Sentinel, David Sorrells.

FTA

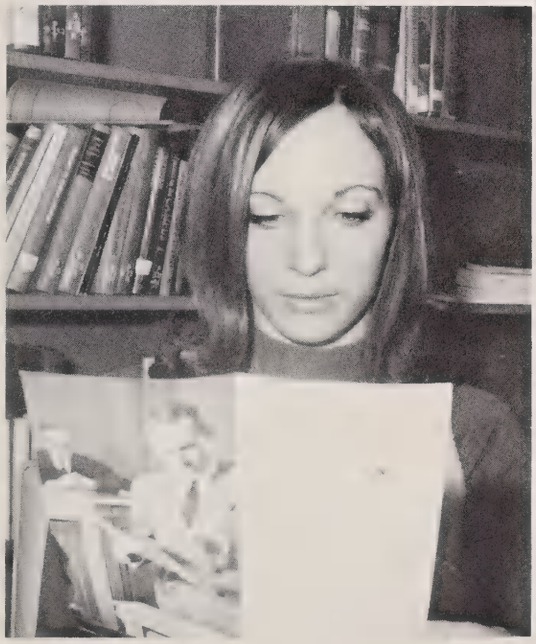

The members of the FTA are: Nancy McCracken; Sharon Smith, Rebecca Hyde, Shelia Love, Sandra Wells, Mary Ann Jaynes, Darlene Moody; Kay Trull, Paula Koch, Cynthia McDowell, Gloria Love, Donna Smathers.

Judy Rice looks through a Teachers Preparation Catalog. She is an active member of this club.

Purposes of FTA Club: are exploratory; prevocational; preprofessional; to learn about the opportunities in teaching; to cultivate the character qualities essential to a good teacher.

The officers of the FTA are: President, Nancy McCracken; Vice President, Shelia Love; Secretary-Treasurer, Sherry Murray.

"Getting" to work in the concession stand is only one aspect of Monogram.

The Monogram Club

The officers of the Monogram Club (pictured above) are: Charlie Brown — Vice-President; Tommy Hardin — President; Jane Hipps — Secretary; and Mike Burnette — Treasurer.

The Monogram Club, sponsored by Coach Barker and Coach Compton, is an organization of Pisgah athletes who have earned their 'P'. Funds are raised from concessions sold during the basketball season and supply the capital necessary to purchase the jackets, sweaters, and emblems which are so proudly worn around campus.

The members of the Monogram Club are: Steve Milner, Tykie Jones, Richard Robinson, Holland West, Ricky McClure, Jeff Burrell, Charlie Brown, Mike Free, Harrison McDowell; Bobby Layman, Gary Blazer, Steve Spencer, Danny Mease, Pat Smathers, Ward Stiles, Charlie Hardin, Wiley Earley; Randy Fish, David Pressley, Jerry Powell, Gary Hooper, Fred Warren, Mike Burnette, James Kirby, Steve Stamey; Steve Ammons, Bobby Nations, Nick Cline, Tommy Hemphill, Steve Limbo, Tommy Hardin, Robert Hall; Randy Gray, Derrick Thomas, Mike Parrish, Jerry Stamey, Steve Hyatt, Robbie Browning, Jane Hipps, Dale Norris, Sheree Chambers, Lou Ella Robinson, Kathy Owen, Debbie Smart, Marsha Bryson, Karen Rogers, and Penny Coman.

Junior Civitan

The officers of Junior Civitan are: Charlie Brown, President; Charlie Hardin, Vice-President; Karen Rogers, Secretary-Treasurer. Also shown is Mrs. Howell, club sponsor.

Junior Civitan is a club, exclusively for Seniors, that aids the community as well as the school. Under the leadership of Mr. Singleton and Mrs. Howell, money is raised to sponsor a needy family at Christmas. One special project for this year was to set-up a riverside park near the YMCA.

The members of the Junior Civitan Club are: Steve Milner, Karen Rogers, Ricky McClure, Jeff Burrell, Carla Owen, Tommy Hemphill, David Launer, Charles Brown, Mike Jones, Shelia Thomason, Rita Deaver, Sandra Amos, Lynn Harkins, Sharon Jackson, Donna Brookshire, Jane Hipps, Donna Poteat, Nick Cline, Fred Warren, David Brown, Charlie Hardin, Tykie Jones, Beth Campbell, Margaret Worley, Penny Coman, Debbie Smart, Tom Chambers, Randy Gray, Roger Shook, Richard Robinson, Steve Limbo, Robert Hall, Wiley Early, and Tommy Hardin.

The Bruin Trail

"Beat of the Bears"

Published by the students of Pisgah High School, Canton, N. C.

VOL. V NO. 1 SEPTEMBER 1970

Behind the Scenes at: Cheerleaders' Co

The Bruin Trail under the leadership of Miss Severance does a great job in keeping the students at P.H.S. well informed. Each month an issue is printed which tells exactly what is happening in Bear Country.

Th
from
Blue
Mou
of
che
schools in the area learned the skills of spirited cheerleading. The daily routine was:

Rising–7:00
Breakfast–7:30
Mass cheers–8:30
Tumbling–10:30
Pom pom routines–11:00
Lunch–12:00
Free time–1:00-3:00
Lecture–3:00
Practice–4:00
Supper–6:00

One of the more difficult phases of the camp was the evaluation period each evening at 6:3(squad w before campers them. Ribbons and spirit sticks were awar

cheerleaders tried to avoid their counselor. "The first night the counselor ran us out of a room for practicing," stated Rhonda Cooke. The war was on: PHS Cheerleaders vs. The Counselor. Margaret Worley lost a skirmish when she successfully hid behind a door to escape the counselor, only to collide with her coming around the corner a little later. Rhonda Parker admitted the cheerleaders locked themselves

triggered it. Debbie said the hardest p camp was getting u the morning after half the night. Rhonda Cooke said the breakfasts were hard to take. "We scrambled eggs o side."

After a hectic week of drills and practice, the cheerleaders were prepared to give enthusiastic leadership to Pisgah's sport fans

Editor Lynn Harkins and Assistant Editor Lynn Medford are shown with sponsor Miss Severance.

Staff members are: Roger Chambers, Millie Vance, Debbie Williams, Keva Thompson, Carol Singleton, Lynn Medford, Connie Ecknerod, Becky Hamlett, Lynn Harkins.

If you happen to wander

dashing around with blade and brush in hand. One hair out of place and you've had it. You guessed it. "D" building is filled with girls who are taking cosmetology.

training. This makes them

cosmetology, taken in the twelfth grade, provides additional practice in the fundamental services of the art on live models. The girls work on each other and also on

ar the hair
itivity
isiness

hair and face. Shampoos,

practices are studied. The art of hair styling takes a lot of

ng hours
beginner
ook like
e world
t's going
e."
practice
ite true.
ese girls
its start
unting is

Maj C

Pisgah's
already
performance
behind their
grace with w
them. From
1 Sharon
Wilson, L
Myra Goodn
Deana Rho
majorette c
College. Th
eight and ni
learning fla
baton twi
routines. Th
at lunch an
the girls felt
after all tha

gs are a
and, as
carry
The
the
on City
ans and
to the
Those
nd are
new
s year.
lot of
ey will

F.B.L.A.

The Future Business Leaders of America Club tries to develop competent, aggressive leadership through participation in worthy undertakings for the improvement of business and community and to provide and encourage the development of organized recreational activities. Members of the F.B.L.A. Club are Donna Stanford, Barbara Hyatt, Claudette Howell, Regina Guy; Cathy Morgan, Robin Ward, Brenda Brock, Debbie Phillips, Leslie Lindsey, Rosie Webb, Donna Smathers, Mary E. Putman, Carol Sales, Jan Stamey, Mitzi McFalls; Debbie Grooms, Sharon Burrell, Audra Pace, Elaine Henson, Brenda Russell, Vonda Trull, Sandra Wood, Jan Stamey, Mildred Messer, Jeannie Stewart, Donna Davis, Cathy Ledford, Sandi Robinson, John Mennick, Shelbia Roberts, Vicki Best, Penny Powell, Pat Robinson, Nancy Rinehart.

The Officers of F.B.L.A. are Frances Davis, President; Jan Clontz, Vice President; Connie Eckenrod, Reporter; Jennifer [illegible] Secretary-Treasurer; Mary Nancy Greggory, Reporter; Mrs. Edith Phillips, Sponsor; Jan Medford, Social [illegible].

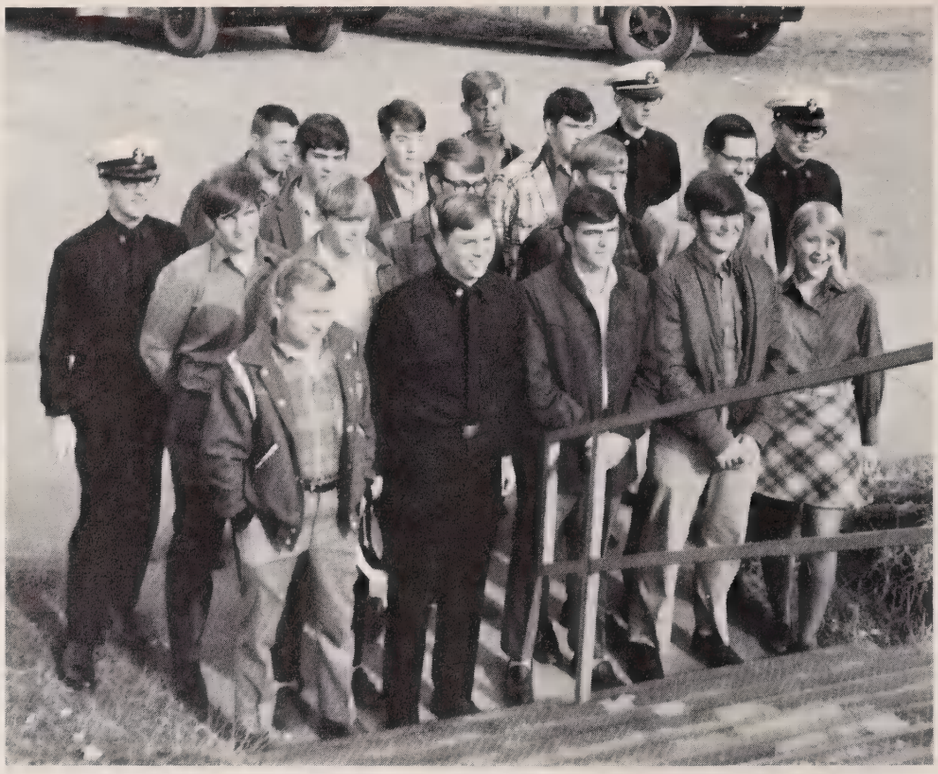

Bus Drivers' Club

Through rain, sleet, hail, and snow; our bus drivers were always on the go. The bus drivers are always dependable to get the students to school safely. They should be congratulated for doing a fine job.

Members of the Bus Drivers' Club include: Ricky Ingle, Ricky Cody, Danny Sorrells, Alton Higgins, Nancy McCracken; Roy Messer, Ronnie Mashburn, Edwin Smathers, Tony Henson, Reid Heatherly, Eddie Estep; Vernon Kuykendall, Dewayne Connor, Davie Willis, Joe Church, Doug Green, Mike Ford, William Thompson.

Officers of the Bus Drivers Club are Dewayne Connor, Vice-President; Phillip Franklin, President; Vernon Kuykendall, Treasurer; Nancy McCracken, Secretary.

The Library Club

Matt Pruett (left) is District President. Officers of the Library Club (above) are Pat Johnson, Reporter; Nona Brown, Secretary; Butch Stalcup, Treasurer; Mrs. Bohnsdahl, Sponsor; Sheila Pope, Vice President; and Eddie Trull, President.

Members of the Library Club work each day in the library and as Audio-Visual helpers. As a yearly project, the Library Club sells paperback books in order to purchase a volume of **Contemporary Authors** for our library.

Members of the Library Club are as follows: Sandra Wood, Doris Rhinehart, Brenda Brock, Pam Bolden, Debby Abernathy, Nora Campbell, Barbara Gibson, Shirley Ingle, Karen Hall, Vicki Smith, Ann Stanford, Donna Stanford, Jan Knight, Charles Allen, Matt Pruett, Ronnie Green, Zane Seeley, Cora Campbell, Dianne Warren, and Doris Jones.

Members of the Fellowship of Christian Students are: Debra Sue Taylor, Sammy Hooper, Terri Clark, Vicki Rathbone, Donna Taylor, Sandra Wood, Debbie Davis, Jane Thompson, Donald Davis, Debra Davidson, Victoria Leverett, Hazel Ewart, Judy Guffy, Larry Watson, Steve Childers, Gary Clark, Randy Worley, Clifford Summey, Pat Heatherly, Marcia Cope, Sandra Grant, Debbie Holland, Anita Heisler, Judy Owens, Christine Roberts, Susan Ewart, Teresa Phillips, Cathy Mull, Belinda Sharp, Jean Simpson, Vanessa Fisher, Mitzi Long, Johnny Sales, and Johnny Wright.

FELLOWSHIP OF CHRISTIAN STUDENTS

The Fellowship of Christian Students is a newly formed club at Pisgah, sponsored by Mr. Scruggs and Mr. Eggleston. As its name indicates, the club's purpose is to bring closer together the Christian students at our school and to unite them in a common cause. Each morning a member of FCS leads the school in devotion, through the use of the intercom.

Officers of the Fellowship of Christian Students are Donald Davis, President; and Johnny Wright, Secretary-Treasurer. They are shown here with the club's sponsors, Mr. Eggleston and Mr. Scruggs.

LATIN CLUB

In the fall on the campus of Pisgah, one can see students of the Latin Club wearing togas and sandals for their initiations. The President is Myra Goodman, the Vice President is Jerry Powell, the Treasurer is Terry Sams. The purpose of this organization is to promote a more thorough knowledge of Roman life, history, and literature. In the picture below, the members of the Latin Club are: Patricia Mears, Marsha Cordell, Kathy Mease, Frankie Hall, Jim Love, Karen Mease, Susan Harbin; Anita Teague, Mary Stiles, Jerry Powell, Rhonda Parker, Gary Hooper, Myra Goodman, Alta Wells, David Dollard; Sharon Stamey, Mike Woods, Sammy Burrus, Terry Sams, Joan Denton, Eddie Estep; Roger Sutton, Gary Cochran, Charlie Evans, Harold Deaver.

The members of the French Club are as follows: Viki Wynn, Myra McClure, Beth Davis, Kathy Rhea, Harriett Campbell, Robyn Rice, Ginger King, Jan Freel, Sharon Adams, Jane Thompson; Donna Woodruff, Ruth Cox, Mary Foster, Kathy Winfrey, Jamie Eckenrod, Donna Smathers, Ruth Treadway, Robyn Haynes; John Patrick, Warren Stiles, George Sheppard, and Taylor Kirkland.

Le Cercle Francais

Debbie Angel — Treasurer, Sandra Eggleston — Recording Secretary, Donna Barnhill — Vice-President, Melissa Rickman — President, Sheila Childers — Vice-President, Marie Cook — Corresponding Secretary, Eddie Cabel — Sergeant at Arms, Karen Cody, George Stringer, Bill Savage, Ronnie Donaldson, Jane Hipps, Debra Ramsey, Millie Vance, Donna Woodruff, Debbie Rickman, Donnie Osborne; Kevin Sutton, John Patrick, Warren Stiles, Jay Pearson, and Terry Wood.

The members of the French Honor Society are as follows: Eddie Cable, Presidents — Ronnie Donaldson, Jane Hipps; Secretaries — Carol Singleton, Karen Rogers; Treasurer — Chuck King; Sponsor — Mrs. Lowaine Wilson, Sandra Eggleston, Martha Bourke, Lynn Medford, Marie Cook, Jan Freel, Debbie Angel, Debbie Rickman; Donna Barnhill, Francis Russell, Sharon Adams, Stephen Stanley, Donnie Osborne, David Smiley, Jeff Lanning, Gary Clark, Taylor Kirkland, Danny McDowell, Jay Pearson, and Steve Smiley.

La Societé d'Honneur Francaise

is attempting to excell in that language; to recognize meritorious efforts of the most conscientious French students; to further the appreciation for foreign languages, cultures, and customs. Pictured below to the left is a group of French Club initiates, to the right is Mrs. Wilson the dedicated sponsor of both French and French Honor Clubs.

Office Assistants and Resource Workers

The members of the Office Assistants are Marlene Trull, Karen Cole, Lynn Smathers, Kathy Morgan; Patricia Grant, Kathy Clark, Sandra Grant, Lynda Morgan, Darlene Moody, Patricia Holt; Gail Reese, Gail Lawrence, Robin Reno, Lynn Harbin, Janice Morris, Larry Henson.

The Resource Workers are Jamie Eckenrod, Donna Potter, Julia Cooke, Sharon Thompson, Vicki Leverette, Carla Owen.

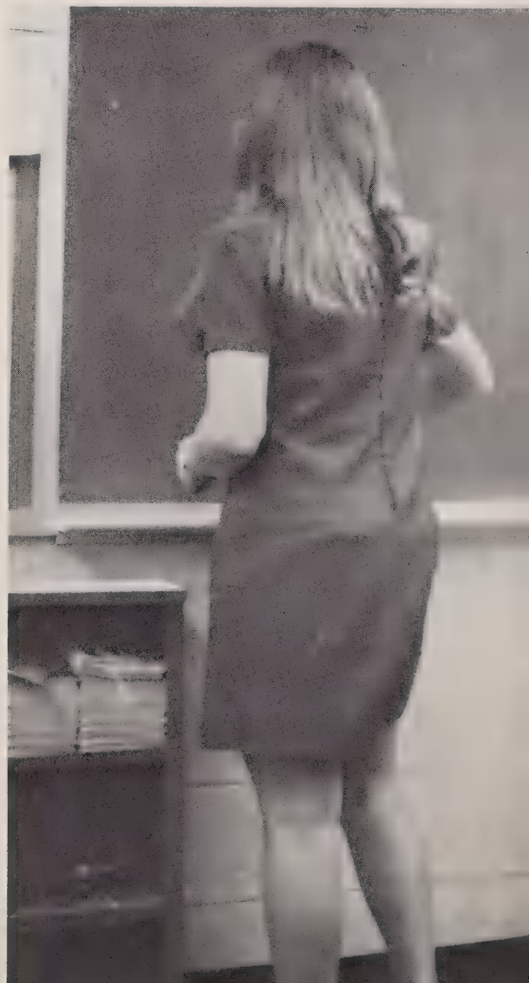

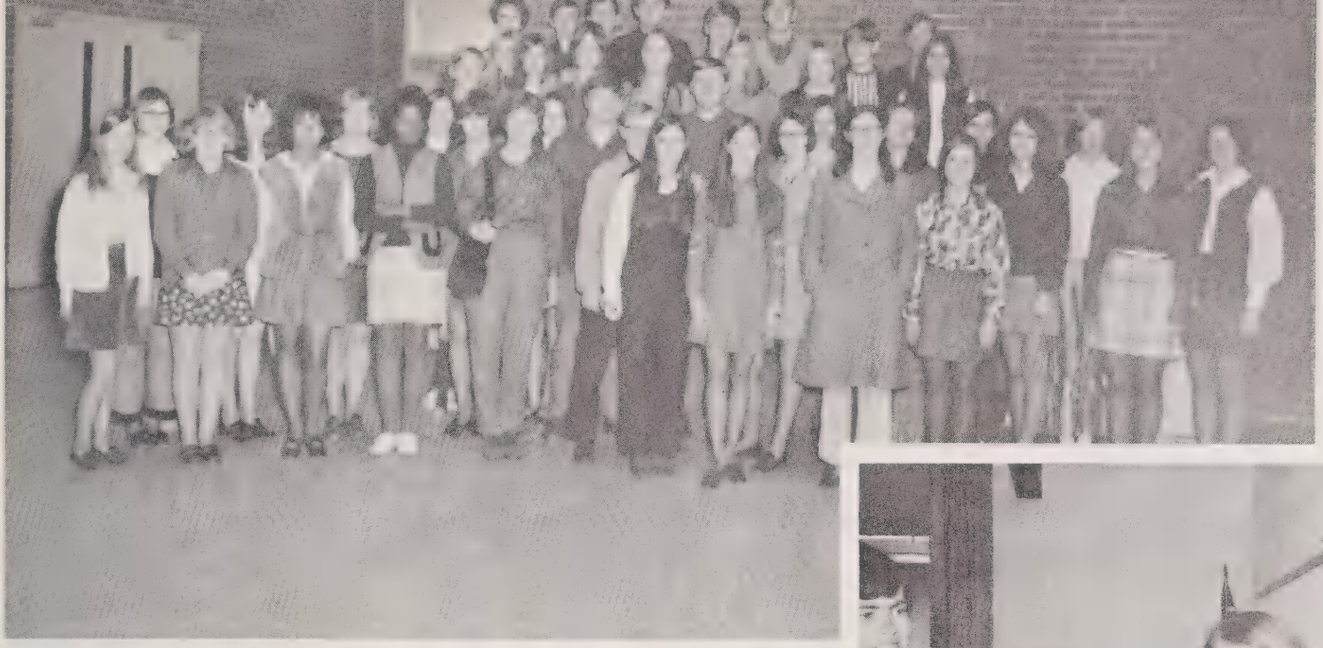

The Drama Club

Members of the Dramatics Club are: Mattson, Thompson, Eggleston, Simpson, Shench, Kyle, Soesbee, Wells, Stiles, Pembroke, Stiles, Shiflet, Mathews, Cody, Haynes, Smathers, Miller, Lasley, Winfrey, Davis, Foster, Kirkendall, Burnette, Stiles, Angel, Greene, Jones, Osborne, Clark, Seay, Blazer, Mease, Cook, Boydston, Pressley, Nix, Dollard, Byers, Nations, Richards, and Scott.

The Dramatics Club is one of the newest and biggest clubs here at Pisgah. Organized by Mrs. Travis and Miss Tessem, members of the Club have already attended one workshop and other such trips are presently in the making.

Mrs. Travis, Miss Tessem, sponsors, and Officers David Smiley, and Lynn Kearse discuss club business.

Stage left: Academy Award Nominee—David Dollard!?!

Other members of the Club are: Broyles, Belcher, Kearse, O'Neil, Rector, Gregory, Brock, O'Dier, Singleton, Rogers, Murray, Bryson, Fisher, Mills, Dixon, Singleton, Allen, Williams, Shepard, Fish, Cody, Smiley, Medford, Conley, Higgins, Smathers, Rathbone, Sutton, Pruett, Brown, Trantham, Abbott, Stalcup, Summey, Shepherd.

Members are Phyllis Covington, Vickie Rathbone, Debra Rector, Frances Russell, Debra Sue Taylor, Nancy Carr, Brenda Woody, Sandra Grant, Sharon Morgan, Robin Ford, Roberta Williamson, Janie Sanford, Linda Pless, Vicki Grooms, Dawn Cable, Jackie Kaufman, Jeannie Staurat, Shirley Ingle, Margaret Worley, Sandra Pope, Joy Kaufman, Paula Mull, Paula Queen, Carolyn Mease, Kim Coleman, Jane Hannah, Debra Frady, Patricia Clark.

Officers are Sandra Grant (president); Sharon Morgan (vice-president); Robin Ford (treasurer); Brenda Woody (historian); Roberta Williamson (song leader); and Harriet Hyatt (parliamentarian). Absent from the picture are Frances Russell (reporter) and Nancy Carr (secretary).

OUR PURPOSES ARE—

- To promote a growing appreciation of the joys and satisfactions of homemaking.
—To emphasize the importance of worthy membership.
—To encourage democracy in home and community life.
—To work for good home and family life for all
- To promote international good will
—To foster the development of creative leadership in home and community life
—To encourage wholesome individual and group recreation
—To further interest in home economics, home economic careers, and related occupations.

F H A

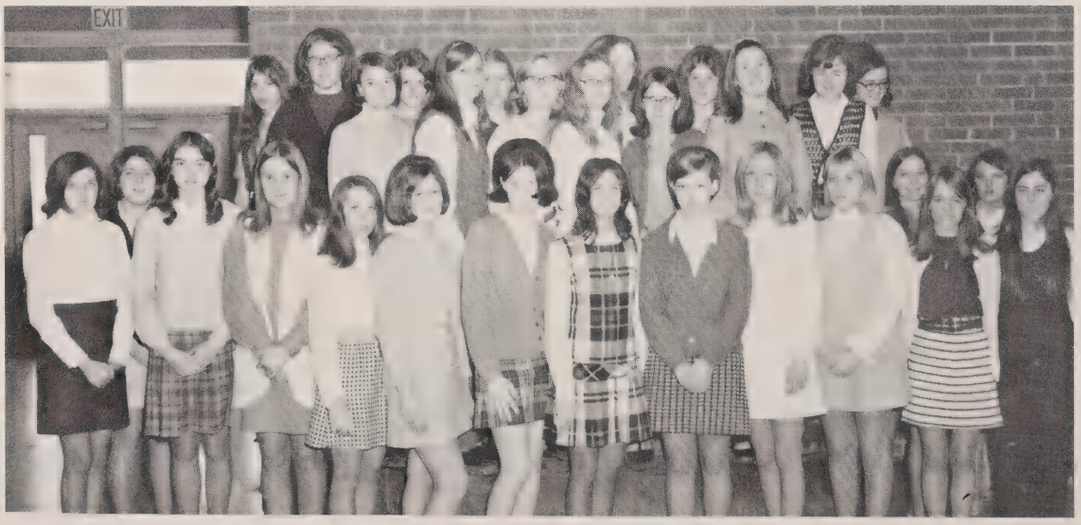

Other members are Keva Thompson, Karen Clark, Teresa Grant, Joy Pressley, Kathy Morgan, Kathy Clark, Patricia Grant, Harriet Hyatt, Cindy Stiles, Glena Ward, Debbie Rhymer, Alta Wells, Robin Ward, Jennifer Campbell, Hope Soesbee; Brenda Carver, Vonda Trull, Buttons Rector, Debra Ledbetter, Marsha Cordell, Anita Heisler, Delores Trantham, Loretta Green, Debbie Davis, Rosie Webb, Debbie Queen, Darlene Moody, Judy Guffey, Miriam Freel.

Chess Club

The ancient game of intellect, chess, is exhibited by several members of Pisgah's Chess Club, Concentration, plot and pleasure make up the essence of the game. From right to left the members are Stephen Stanley, J. C. Carter, Ricky Davis, Steve Stanley, Richard Watts, Bill Compton, Brad Corpening, Charles Hardin, Jess Brown. Seated Doyle Brown, Phil Williams, Beth Smathers, Martin Reeves.

The Sea Chanters are male vocalists who participate in the NJROTC program at Pisgah. Under the direction of Mr. Underwood, accompanied by Jo Blythe on the piano, the Sea Chanters helped in the White Christmas program with the band and chorus. Future engagements are to be at Veterans Hospitals, and rest homes. The members are **1st Row, Left to Right:** Tommy Keever, Eril Christopher, Perry Cole, Gary Phillips, Danny Warren, Eddie Keith, Clifton Nichols, Andy Cayton, Terry Woods, Walter Turbyfill, Jack Scott, William Thompson, Jack Scott, William Thompson, Sammy Little. **2nd Row:** Daniel Allen, Gary Clark, J. C. Carter, John Minnick, Bill Franklin, William Worley, Eddie Estep, Neal Carr, Cary Crane, Bruce Poteat, Bruce Welch, Don Jimison. **3rd Row:** Charles Holland, Don Wright, Richard Watts, Jim Stevens, Rocky Sellers, David Laurner, Bobby Nix, Jimmy Gregg, Ronald Browning, Doug Sorrells, Doug McDonald, Sammy Hooper.

Sea Chanters

Naval Junior Reserve Officers Training Corps

The officers of NJROTC are David Launer, Rick Cody, Jimmy Gregg, Jack Scott, Robert Nix, William Thompson, Mike Parrish.

The members of 2nd platoon are Doyle Brown, Johnny Caldwell, Terry Trull, Doug Sorrells, Ronnie Wilson, Don Jimison, Robert Nix, Clefton Nicholas, Robbie Thompson, Bruce Poteat, Keith Cooke, Doug McDonald, Bruce Stalcup, Sherril Lance, Tim Stevens, Alvin Lowe, Mike Plemmons.

The members of 1st platoon are: Jack Scott, Steven Jackson, Sebe McClure, Gary Phillips, Norman Welch, Walter Turbyfill, Sammy Hooper, Robert Cagle, Brad Corpening, Daniel Allen, Neal Carr, Carry Crane, William Franklin, Bobby Rathbone, J. C. Carter, Daniel Warren, Bobby Holland.

The members of 6th platoon are: Tommy Keever, Ronald Browning, Harrison McDowell, Rick Cody, Reed Heatherly, Dennis Allen, David Blaylock, Vernon Kuykendall, Terry Holland, Eddie Rogers, Gary Haley.

The members of 5th platoon are: David Launer, Andy Cayton, Dale Christopher, Jimmy Gregg, Rocky Sellers, Mike Kyle, William Thompson, Tim Limbo, Charles Holland, Danny Mathis, Sammy Little, Terry Woods, Wayne Howell, Don Wright, Tim Pearson, Ronnell Davis.

The members of 4th platoon are: Mike Parrish, Mike Caldwell, Eddie Keith, Dean Farmer, Steve Childers, Charles Estep, Steve Simley, Dana Worley, Perry Cole, Charley Hardin, Richard Watts, Rusty Clontz, Willis Burnette.

Cheerleaders

The Cheerleaders are: Penny Coman, Co-Head; Debbie Smart, Co-Head; Karen Rogers, Head; Margaret Goodman, Kathy Reed, Rhonda Parker, Debbie Rickman, Margaret Worley, Betty Jean Henry, Rhonda Cook.

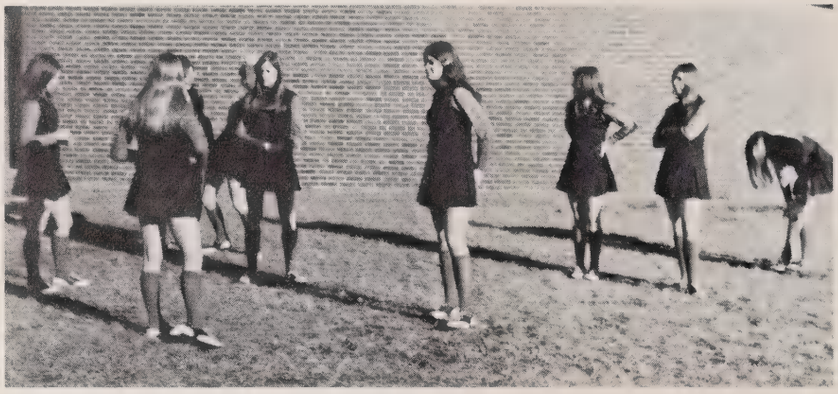

The Cheerleaders have worked hard this year to build the school spirit here at Pisgah. These girls practice endless hours preparing for ball games and pep rallies. They have lead our BEARS to State in both Football and Basketball. Their sponsor is Mrs. Anita Churm.

Members of the Pep Club are: Carla Owen, Vice President; Myra McClure, Treasurer; Sheree Chambers, President; Myra Broyles, Secretary; JoAnn Pless, Debbie Boydston, Betsy Stiles, Debbie Williams, Virginia Robinson, Ginger King, Robin Rice, Sharon Matthews, Kathy Mease, Kathy Israel, Pat Johnson, Jean Stamey, Buttons Rector; Cathy Shepard, Becky Smathers, Debbie Angle, Robin Haynes, Joan Denton, Jamie Eckenrod, Jane Thompson, Joan Henson, Sharon Owen, Dale Norris, Darlene Moody, Judy Guffey, Lynn Harbin; Martie Clark, Sharon Adams, Donna Burch, Ruth Cox, Martha Burke, Sandra Clark, Marie Cook, Sherry Tatham, Sara Belcher, Rhonda Cook, Betty Henry, Karen Allen, Rhonda Parker, Debbie Rickman; Debbie Queen, Vivian Davis, Debbie Rhymer, Kay Trull, Donna Cabe, Debbie Davis, Carol Sales, Theresa Gragg, Rita Burnette, Robin Ford, DeAnna Cogburn, Barbara Trull, Carolyn Mease, Elaine Waldrop, Kathy Cogburn; Kaye Linsey, John Minnik, Ricky Cody, Vernon Kuykendall, Jimmy Kuykendall, Mike Kyle, Jim Rose, Randy Worley.

Pep Club

WE, WE are the MIGHTY, MIGHTY BLACK BEARS and we don't give a HOOT about YOU!!!

Pisgahteer Staff

Lynn Smathers
Editor

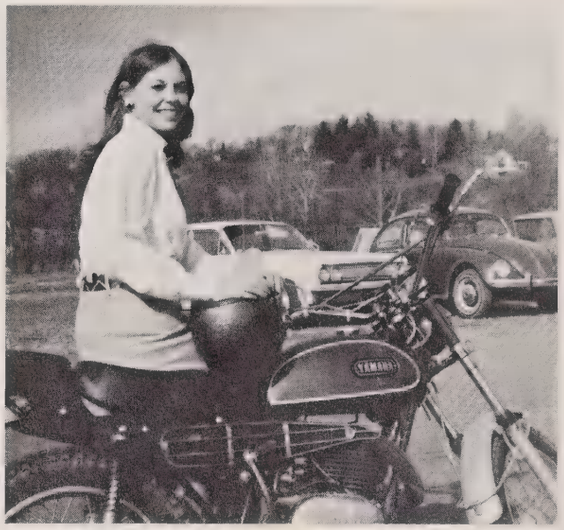

Donna Poteat
Assistant Editor

Mrs. Churm
Sponsor

Beth Campbell
Business Manager

Carla Owen
Photographer

Penny Coman
Copy Editor

Chuck King
Senior

Robert Hall
Senior

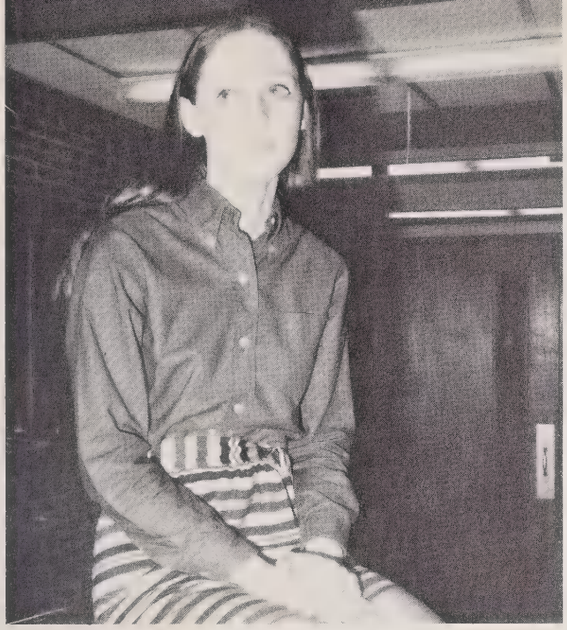

Nancy Carr
Senior

Charlie Hardin
Senior

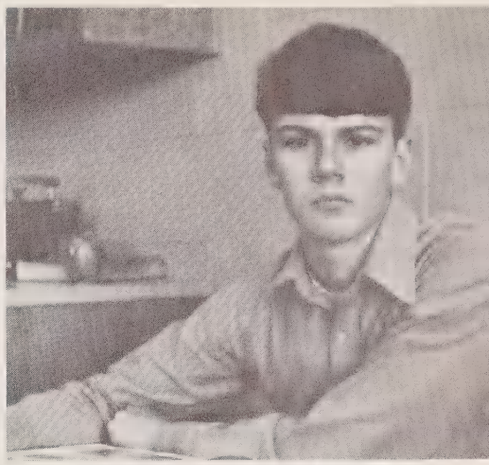

Ronnie Donaldson
Senior

Margaret Worley
Senior

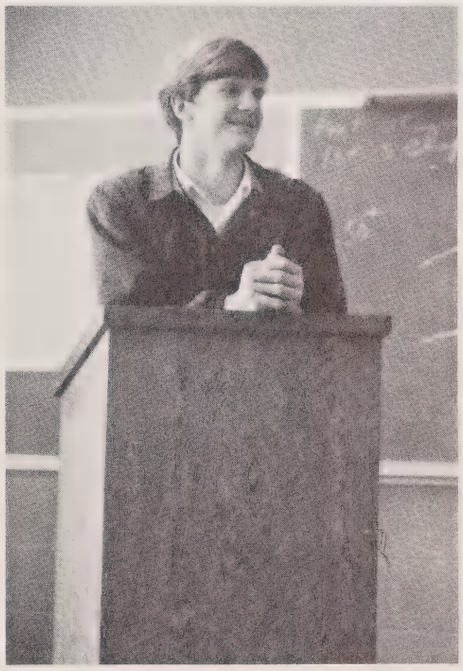

Richard Robinson
Senior

Gail Williams
Senior

The Juniors on the staff are Pat Smathers, Sheree Chambers, Sarah Belcher, Robin Rice, Kathy Owen, and Jerry Powell.

Karen Rogers
Senior

Mini Courses

Hair Styling

House Designing

Guitar

Bowling

Cooking

Bridge

Bowling

Swimming

Ceramics

Black Studies

Golf

Gymnastics

Art

Greenhouse

Sex Education

Self-Defense

Speed Reading

Auto Mechanics

Mini Courses, for the first time ever at Pisgah, were a big success. A week of learning, as well as loads of fun brought enjoyment for all, including the teachers. Underclassmen are hoping for a continuation of these courses in the future.

Sports

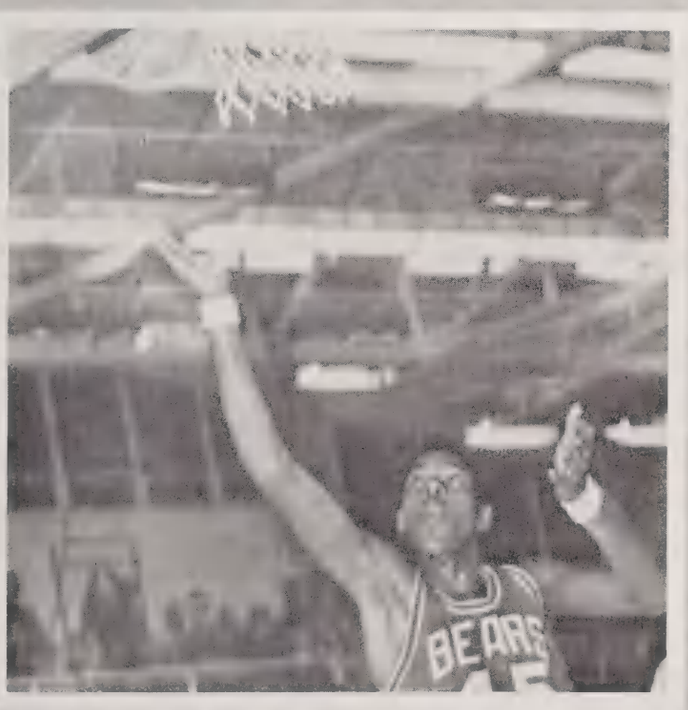

Members of the Pisgah High School Bears, Western District AAA Runners-up are as follows: Harrison McDowell, Joe Tucker, Dana Walker, Derek Thomas, Tykie Jones, Charlie Hardin, Bobby Layman, Tommy Chambers, Gary Blazer, Wiley Earley, Ronnie Hall, James Kirby, Mike Burgette, Steve Stamey, Mike Free, Tommy Hardin; Steve Spencer, Bobby Nations, Robert Wells, Danny Meane, Robert Hill, Richard Robinson, Steve Milner, Blaine Vanhook; Steve Ammons, Holland West, Pat Smathers, Gary Hooper, Steve Urabo, Ward Stiles, Tim Deaver.

We	Opponent	They
19	Spruce Pine	18
6	Johnson City	0
47	Glen Apline	0
40	Chattanooga	7
26	Asheville	14
48	Cummings	0
41	Harding High	14
34	Brevard	37
21	Tuscola	7
13	Oak Ridge	7
	PLAY-OFFS	
41	Forbush	13
42	Monroe	0
[illegible]	Reidsville	10

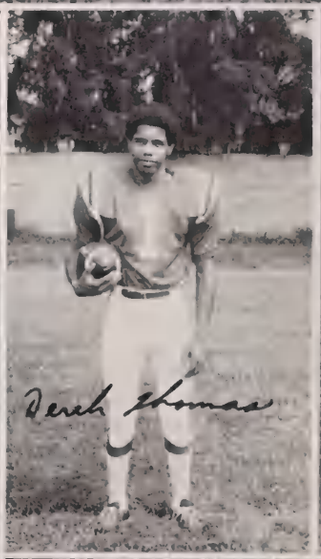

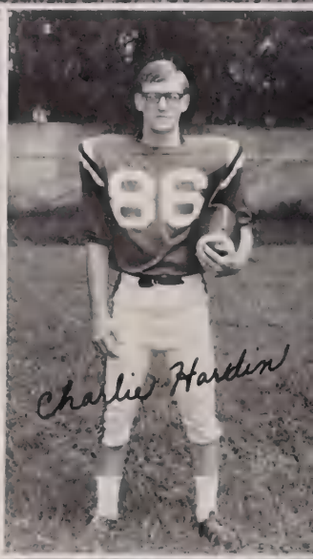

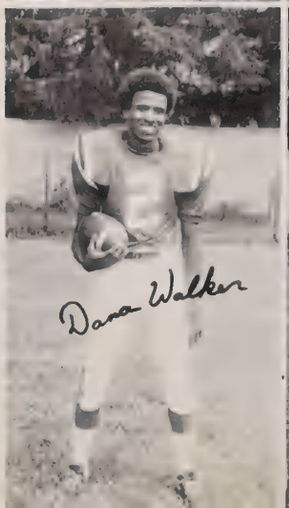

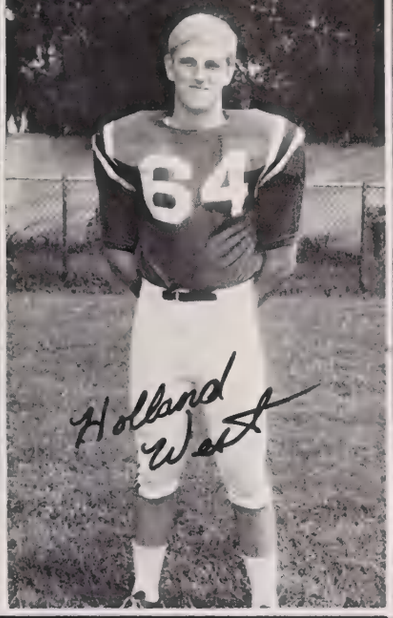

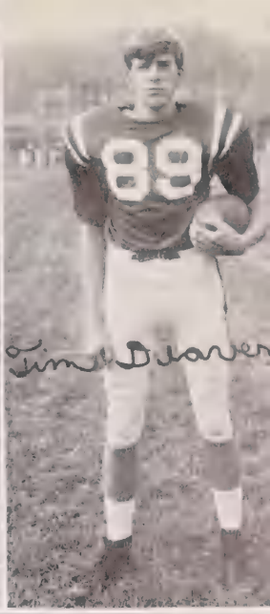

Coaches of the Pisgah Bears are as follows: Coach Scott Connors, Coach Joe Compton, Coach John Barker, Coach Bill Churm, Coach Bill Dyer, Coach Harold Singleton, and Coach Tom Nix.

Robert Hall

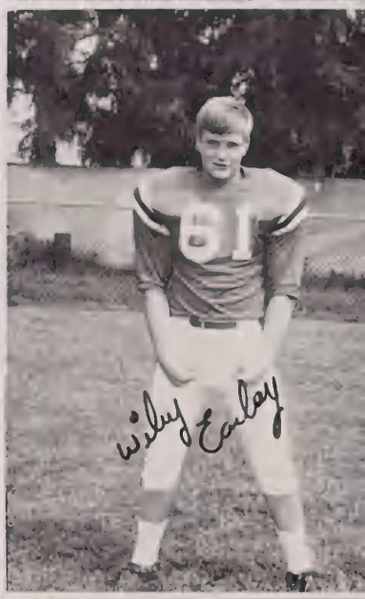
Wiley Earley

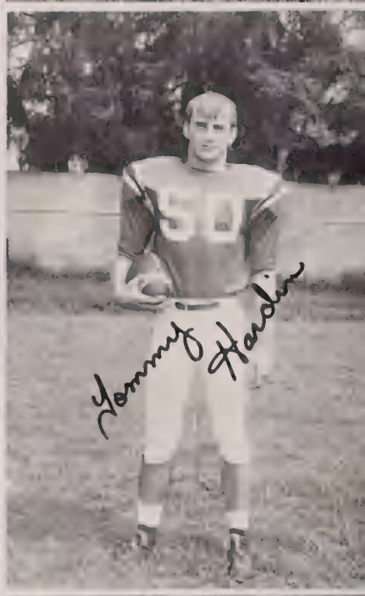
Tommy Hardin

Steve Limbo

Members of the Pisgah High "B" Squad are as follows: Dean Simpson, Doc Willis, Ross Bennett, Tommy Trull, Tommy Gibson, Ronnie Best, Joe Byers, Mike Harpe; Ricky Matthews, Mike Sutton, Russ Conley, Randy Fish, Ricky Early, Kevin Chambers, Jess Brown, Danny Miller, Randy Gibson, Allan Angel, Johnny Caldwell, Doyle Brown, David Parham, Steve Thompson, Harold Deayer.

The 1970-1971 Pisgah High Bears are Nick Cline, Ricky McClure, Lykin Jones, Jerry Stanley, Derek Thomas, Fred Warren; Kevin Rathbone, Steve Miller, Steve Sutton, Mike Parrish, Danny Evangelista, Randy Gray, Debby Nations, and Johnny Sloan.

The PHS Record

The seasonal record:

PHS 91, Enka 63
PHS 51, Hendersonville 47
PHS 82, Brevard 64
PHS 68, Marion 62
PHS 94, Reynolds 48
PHS 103, Spartanburg 95
PHS 59, Tuscola 43
PHS 86, Morganton 37
PHS 98, Erwin 41
PHS 86, Reynolds 52
PHS 90, Erwin 49
PHS 70, Asheville 41
PHS 115, Sylva-Webster 58
PHS 77, Brevard 73
PHS 56, Hendersonville 50
PHS 57, Tuscola 54
PHS 76, Enka 62
PHS 98, Sylva-Webster 26
PHS 72, Asheville 58
PHS 64, Spartanburg 71

CHAMPIONS
PISGAH INVITATIONAL

PHS 100, Sewanee Mil. Acad. 59
PHS 78, Tuscola 56.

CHAMPIONS
DIST. 8 3A TOURNEY

PHS 80, Enka 46
PHS 63, Brevard 52

4th PLACE
STATE 3A PLAYOFFS

PHS 85, Smithfield 63
PHS 53, North Lenoir 61
PHS 43, Washington 59

Eleven returning lettermen and four new juniors have made the '71 Bears the class of Western North Carolina Basketball. Under Coach Scott Conner, the Bears enjoyed a highly successful season capturing two post-season tournaments and finishing fourth in the state play-offs.

The Great Ones

Our Pisgah Bearettes under coach Billy Shephard provided us with many exciting moments this year. Always giving 100 per-cent, our Bearettes never gave up even though there were many difficult times.

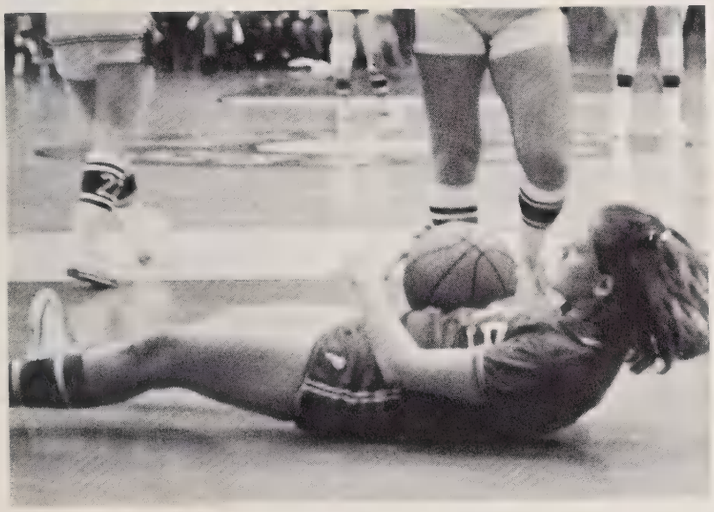

Bearettes 1970-'71

Members of the Bearettes are as follows: Sheree Chambers, Barbara Trull, DeAna Cogburn, Dale Norris, Jan Phillips, Harriet Campbell, Lou Ella Robinson; Vanessa Chapman, (manager), Jane Hipps, Kathy Owen, Robbie Browning, Millie Vance, Lawanna Holland, Jan Stamey, Penny Powell, Myra McClure.

This year's Pisgah J.V.'s are Scott Brown, Randy Deaver, Russ Conley, Warren Stiles, George Stringer, Ronnie Wilson; Doyle Lee, manager, David Pressley, Randy Gibson, Robbie Thompson, Sammy Burrus, David Parham, Johnny Caldwell, Coach Harold Singleton. Not Included: Gary Hooper.

PHS J.V.'S —

FUTURE VARSITY CAGERS

Looking forward to their varsity careers, this group of highly talented boys displayed great promise for the years to come. Coach Harold Singleton has again developed some well-skilled players to uphold the great Bear tradition.

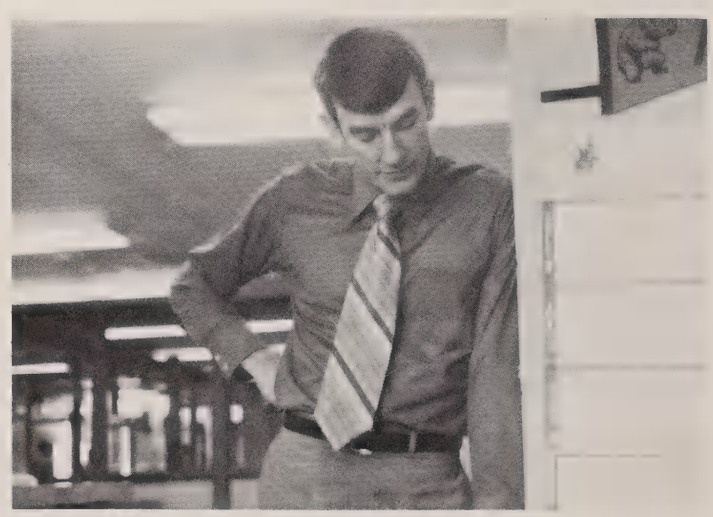

On The Scene

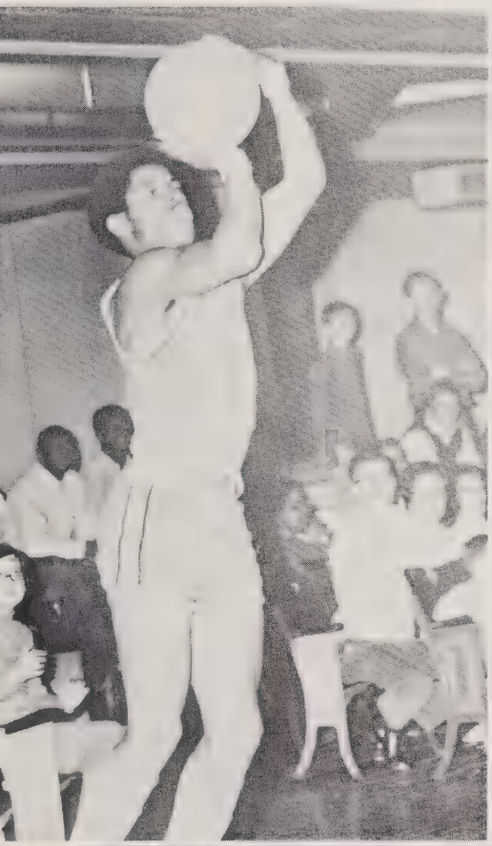

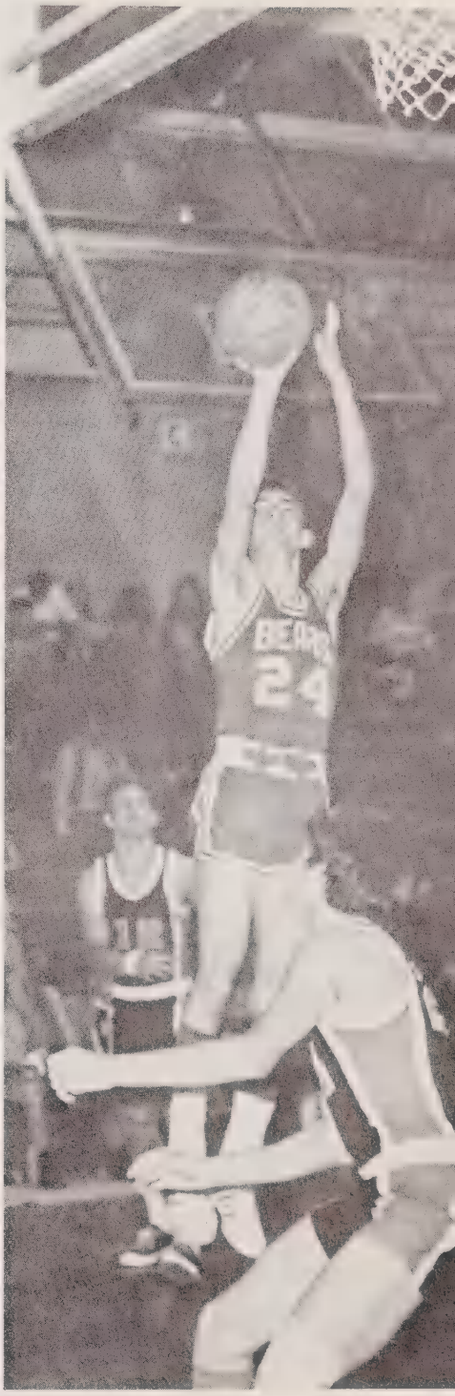

With The Bears

More Shots

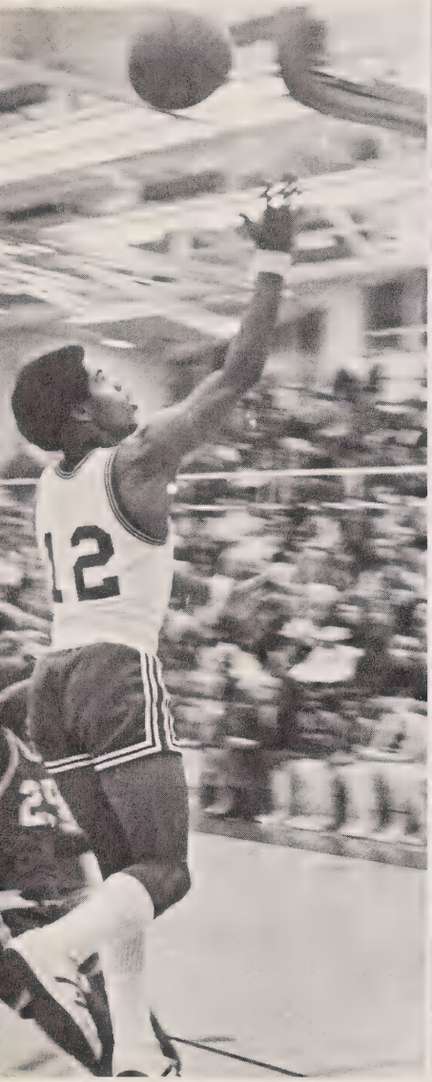

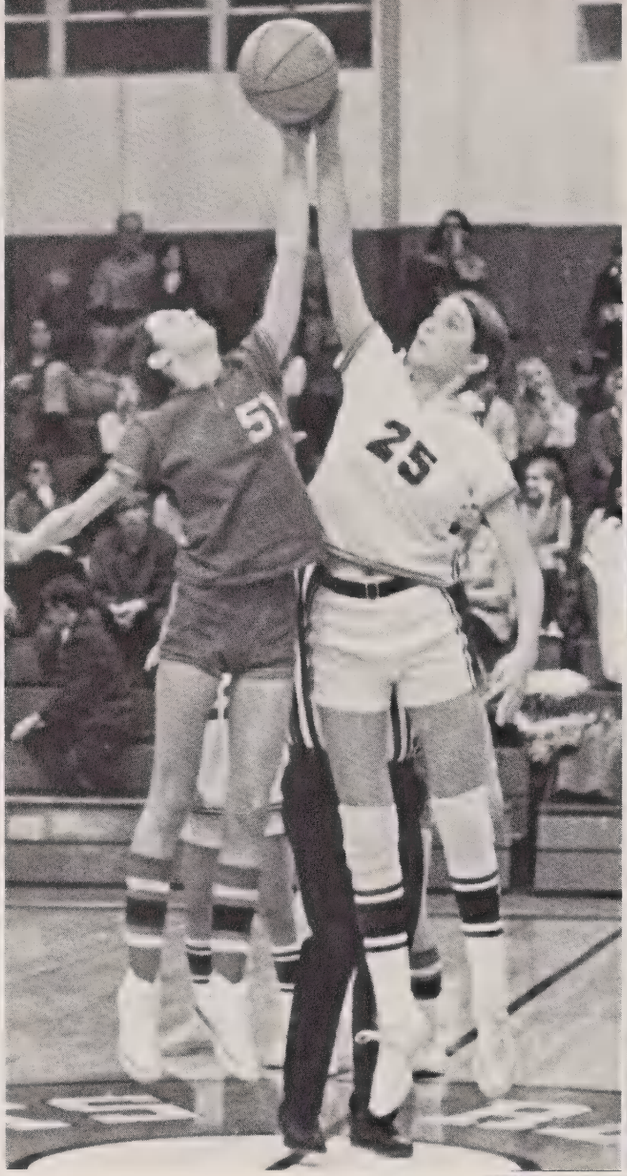

Athletic Awards

Charlie Brown — Scholarship to Duke, Letter from North-South, WNC Team, All State

Mike Free — Scholarship to Western Carolina, Letter from North-South, All WNC.

Steve Milner — Scholarship to Duke, Honorable Mention All State and All WNC.

Tommy Chambers — Schoalrship to Mars Hill, Honorable Mention All WNC.

The three Blue-White players were Ricky McClure, Derek Thomas, and Mike Parrish.

The following basketball players have been offered scholarships, but at this time have not signed. They are Derek Thomas, Ricky McClure, Mike Parrish, Danny Swanger, and Randy Gray.

BASEBALL

The members of last year's baseball team are Tykie Jones, Jerry Stamey, Steve Hyatt, Tim Lawrence, Tommy Queen, Tommy Chambers; Mike Burnette, Robert Wells, Danny Mease, Carl Wright, Roger Jackson; Holland West, Tommy Hardin, Danny Swanger, Vervin Stamey, Steve Milner.

Our baseball team under the direction of Coach John Barker, last year earned a record of 8—11. These boys put in a lot of their spare time to represent Pisgah throughout W.N.C. They begin with a hard conditioning program and work throughout the spring. To add to this year's excitement three double-headers have been scheduled. All of these boys should be given a hardy congratulation for the work which they do.

Last year's lettermen are Randy Fish, Larry Henson, Richard Robinson, Joe Tucker, Dana Walker, Jeff Burrell, Ricky McClure; Mike Free, Randy Gray, Steve Limbo, Derek Thomas.

TRACK

The track team plays an important part in Pisgah High School's sports. This year's team will be under the Direction of Coach Bill Dyar. Participation in track is being greatly increased by the improvement of the track and field. The members participate in such activities as pole vaulting, broad jumping, the mile relays, and high jumping. We are sure that these boys will represent Pisgah well in all their meets.

Mixed volleyball also played an important part in intramurals. Winners in mixed volleyball were Charlie Hardin, Larry Henson; Pat Heatherly, Sharon Jackson, Lynn Harbin, and Tykie Jones (not pictured). These people make up Miss Gillis' homeroom.

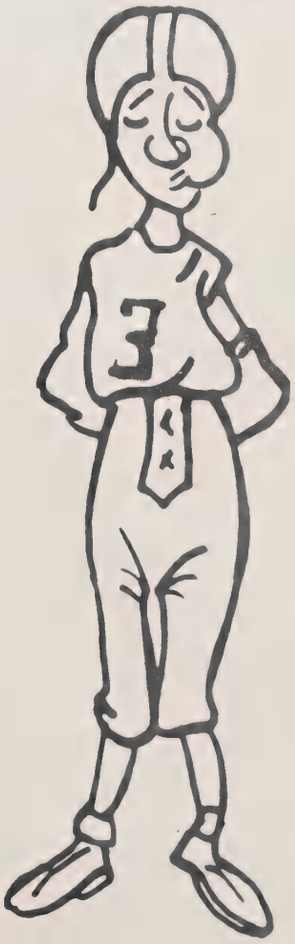

Intramural Winners

Intramural Winners

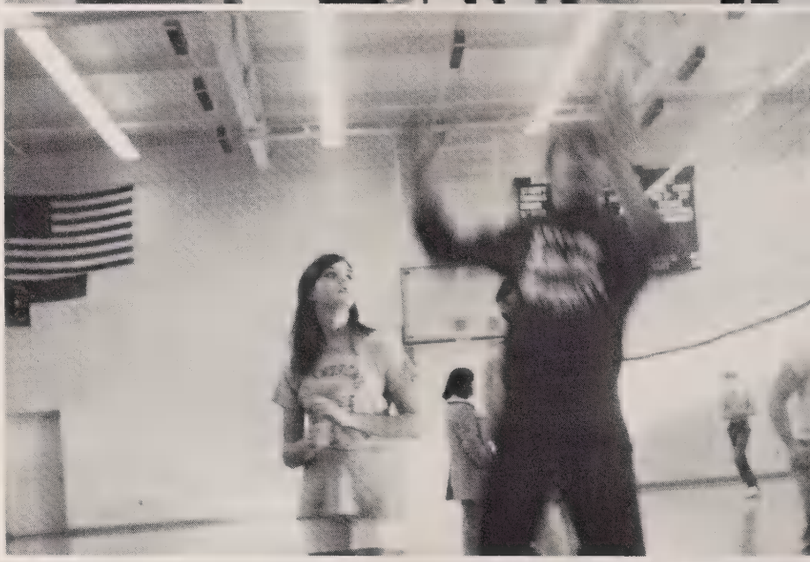

Intramurals are played each Tuesday morning during activity period between homerooms. The winners of this year's football intramural was Mrs. Travis's homeroom: Joe Robinson, John Sales, Terry Sams, Ricky Rose, Mike Shook, Mike Scott; Johnny Sloan, Pat Smathers, John Scott, James Skidmore.

The Golf Team

The golf team will again this year represent Pisgah in golf matches at such courses as Etowah, Beaver Lake, and Red Fox. Springdale Country Club will be the home link for the Pisgah golf team this year.

Above: The 1970 golf team included Jerry Craig, Jerry Powell, Steve Adams, Allan Mathis, Tommy Hemphill, David Pressley, Gary Cochran. The 1971 team will include, with the exception of Jerry Craig, the 1970 members plus some additional boys from the Sophomore and Junior classes. **Right**: Tommy Hemphill practicing, but where did the ball go?

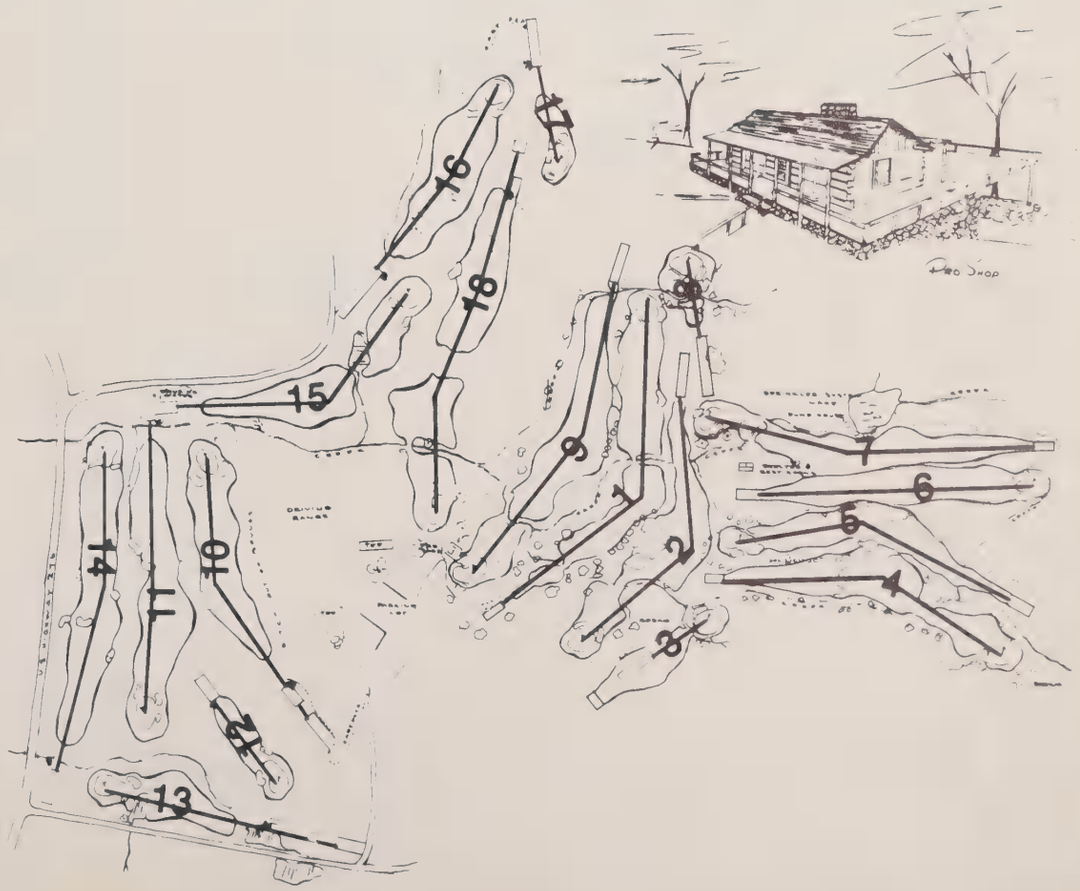

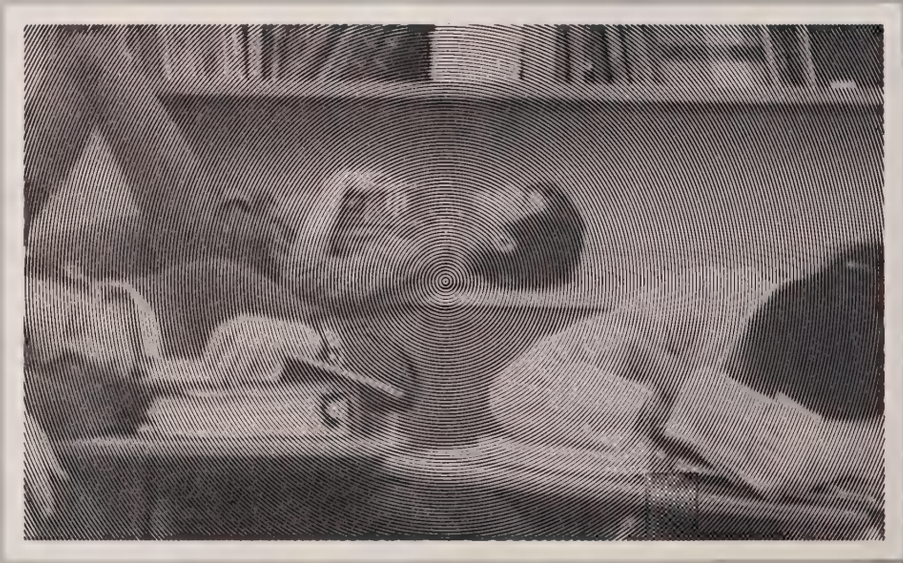

Classes

The Sophomore Class officers are: President — Ronnie Wilson, Vice-President — Russ Conley, Secretary — Sharon Clark, Treasurer — Myra McClure.

The Sophomore Class sponser is Miss Severance.

The Class of 1973

Anne Abbott
Sharon Adams
Daniel Allen
David Allen
Dennis Allen

Allen Angel
Ricky Ashe
Ross Bennett
Vickie Best
Charles Birchfield

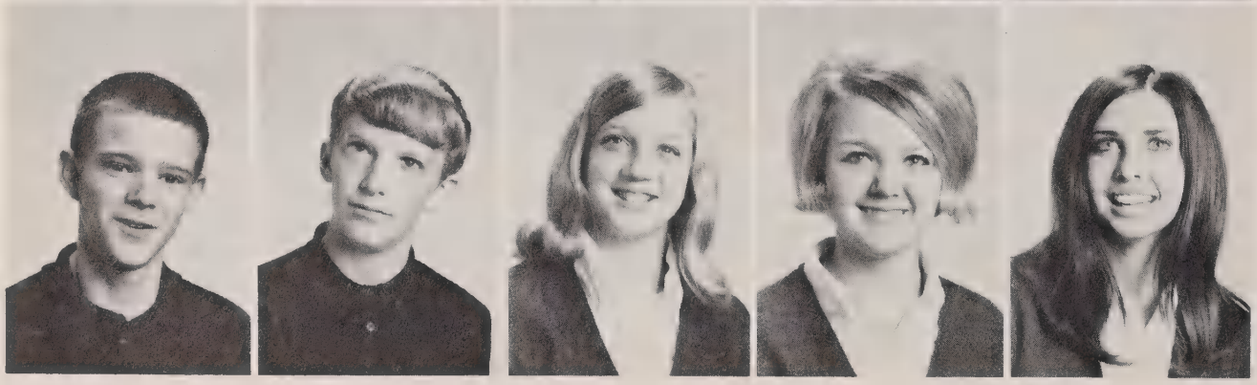

John Blackwell
David Blaylock
Mitzi Blazer
Jerri Blythe
Debbie Boone

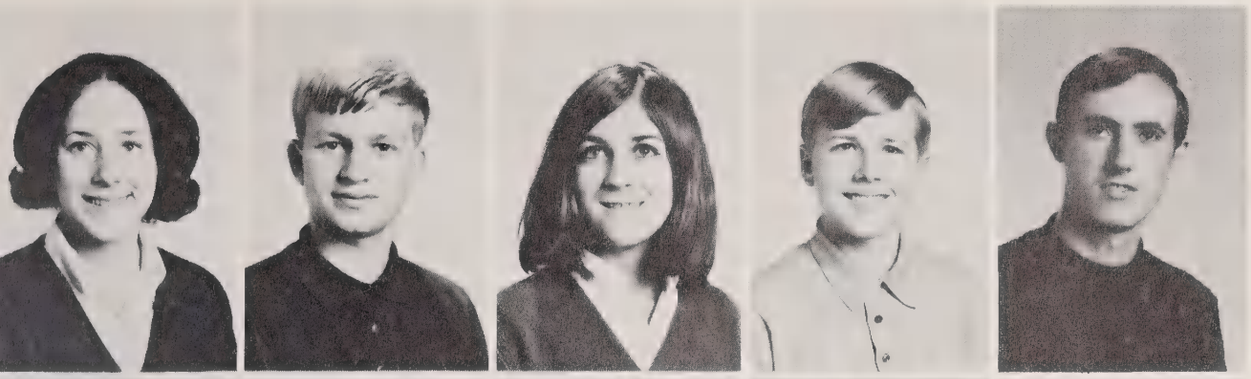

Martha Bourke
Lynn Branson
Sharon Brookshire
Bobby Brown
Danny Brown

Doyle Brown
Eddie Brown
Jess Brown
Kevin Brown
Roberta Brown

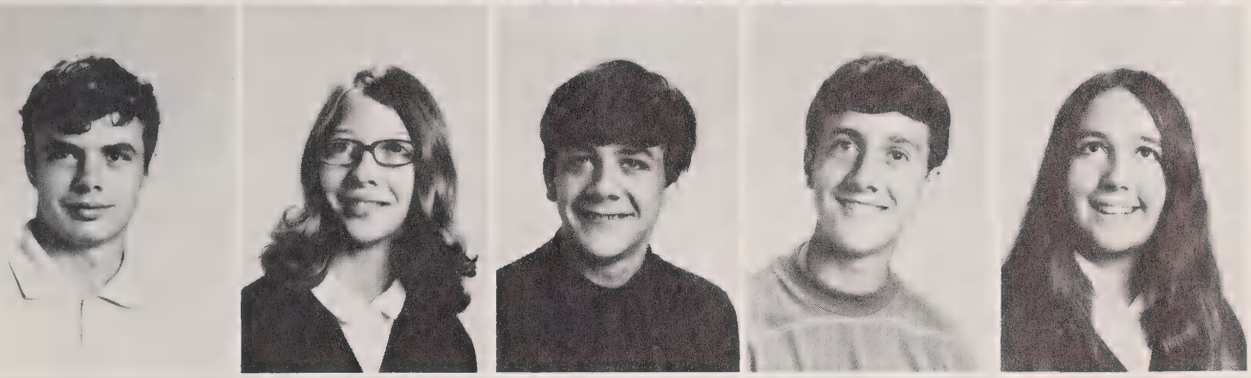

Ronald Brown
Rose Bryant
Bill Buchanan
Roger Buchanan
Pam Buell

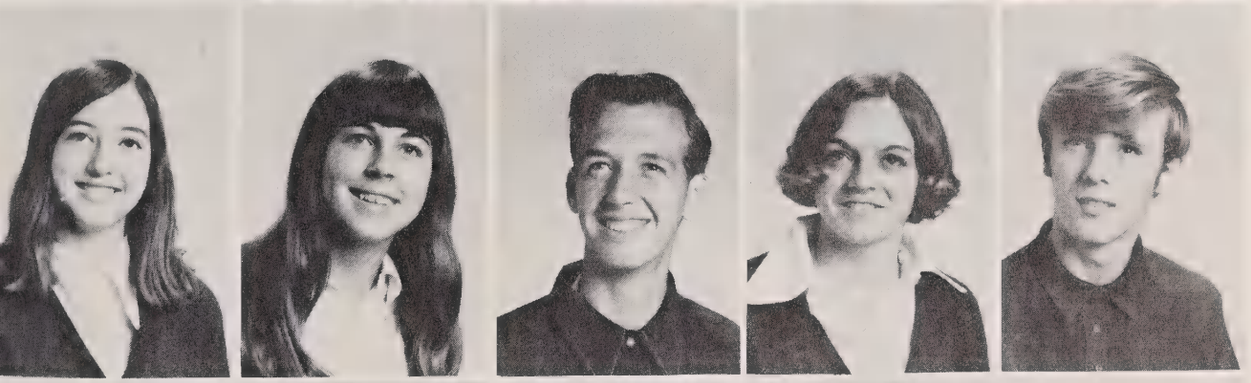

Lynn Burch
Karen Burnette
Michael Burnette
Rita Burnette
Ricky Burrell

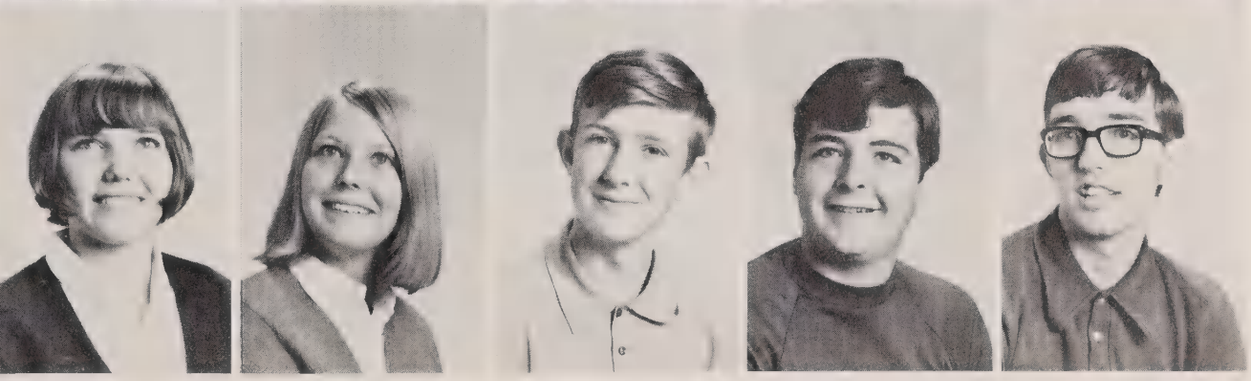

Donna Cabe
Dawn Cable
Robert Cable
David Cairnes
Johnny Caldwell

Terry Caldwell
Harriet Campbell
Tricia Capps
Pollyanna Carver
Vickie Carver

Mike Case
Andy Cayton
Debra Chambers
Kevin Chambers
Lewis Chambers

Terry Chambers
David Chastain
Steve Childers
Rhonda Christopher
Carolyn Clark

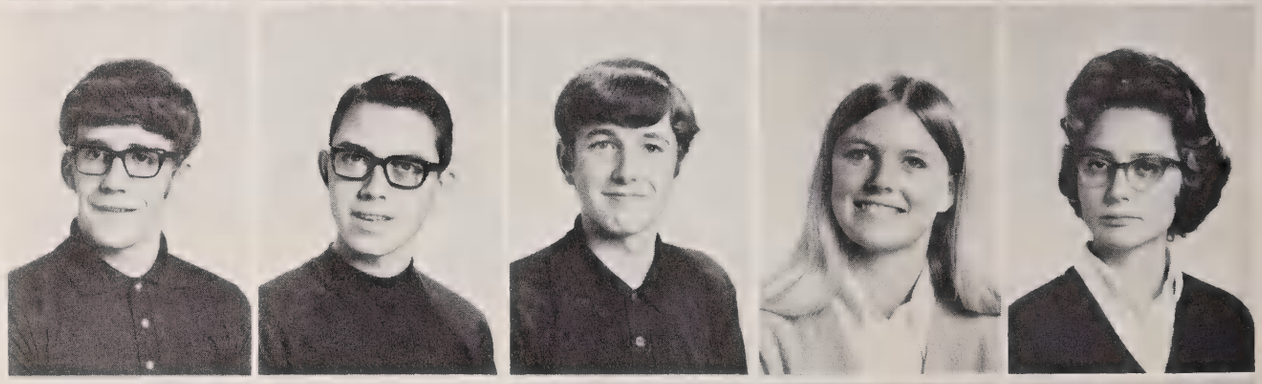

Gary Clark
Jimmy Clark
Karen Clark
Marti Clark
Patsy Clark

Sharon Clark
Terry Clark
William Clark
Jean Coates
Karen Cody

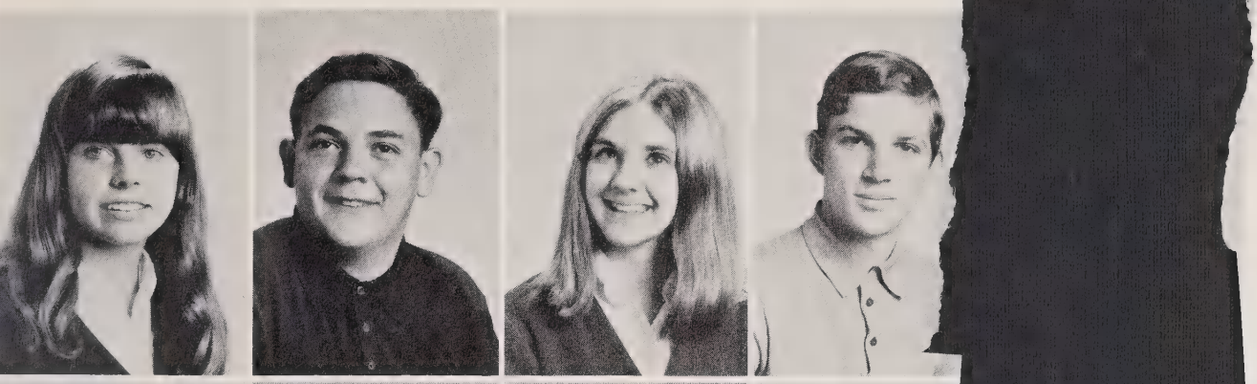

De Ana Cogburn
Billy Cole
Kim Coleman
Bill Compton
Russ Conley

Vicki Cook
Kathy Cooke
Randy Cooke
Brad Corpening
Phyllis Covington

Ruth Cox
Mike Crawford
Lee Crisp
Deborah Davidson
Beth Davis

Debbie Davis
Debbie Davis
Deborah Davis
Donald Davis
James Davis

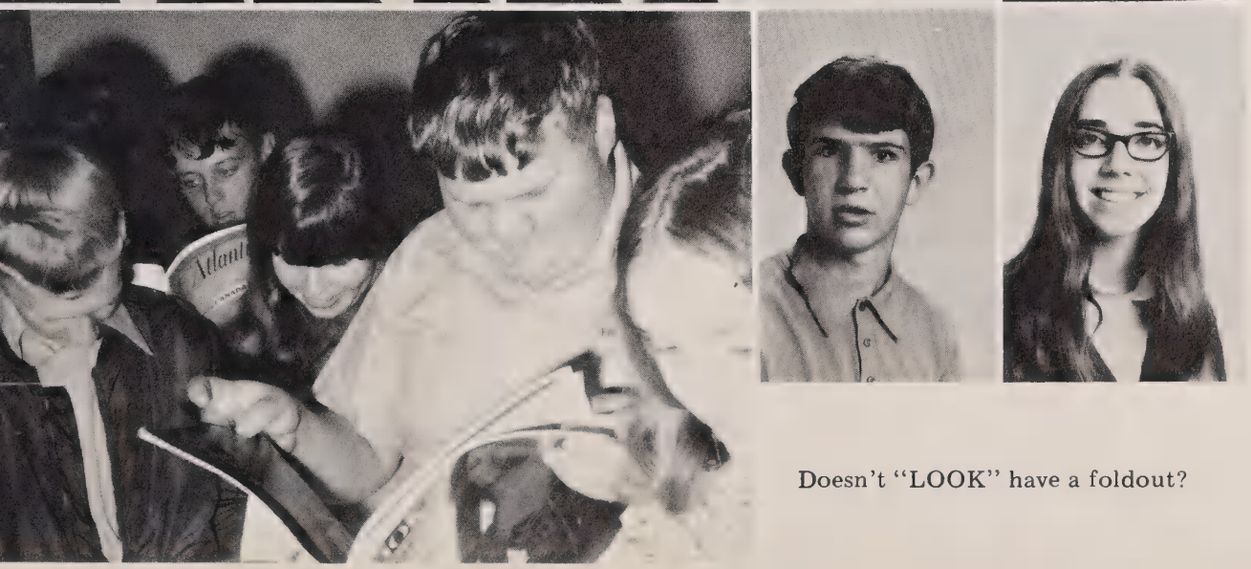

Ricky Davis
Vivian Davis

Doesn't "LOOK" have a foldout?

Randy Deaver
Steve Deaver
Mike De Hart
Ronell Donaldson
Ricky Early

Steve Edwards
Sandra Eggleston
Johnny Elliot
Susan Ewart
Kenith Farley

Kenneth Faulkner
Vanessa Fisher
Robin Ford
Debra Frady
Troy Frizzell

Michael Gaddy
Helen Gibson
Randy Gibson
Tommy Gibson
Bobby Godfrey

Danny Goodyear
Billy Goolsby
Theresa Gragg
Theresa Grant
Kathy Green

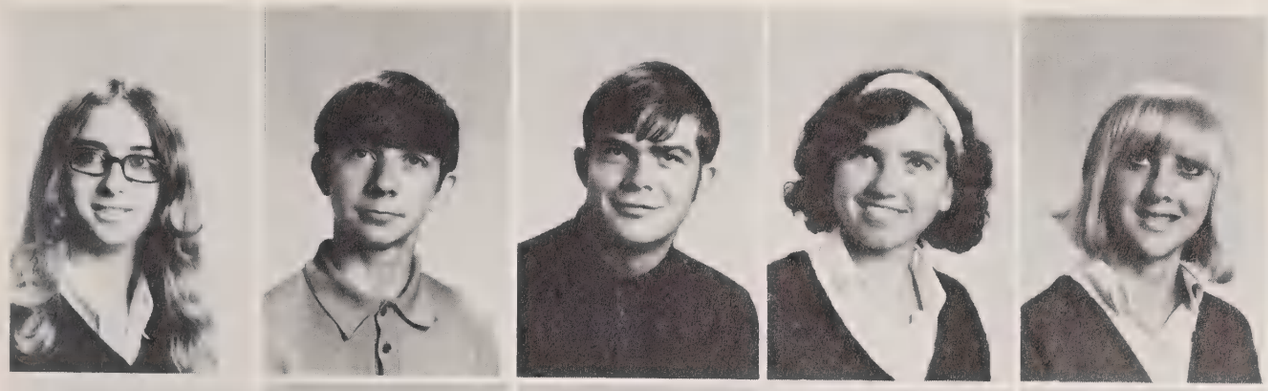

Loretta Greene
Danny Gregg
Wayne Griffith
Rosemary Grooms
Vicki Grooms

Donna Guy
Mike Hall
Rick Hall
Charles Hamlett
Sammy Hamlett

Jane Hannah
Judy Hannah
Charles Hardin
Debbie Hardin
Luann Harkins

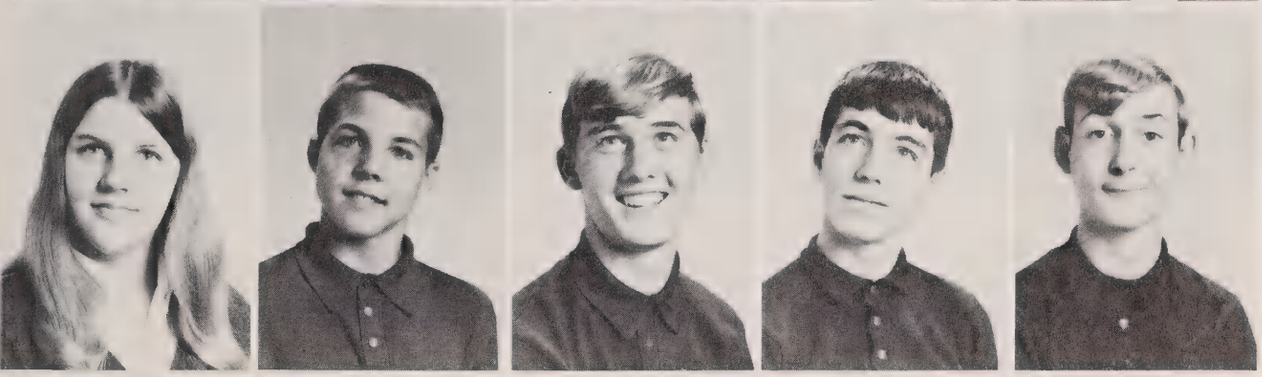

Waynette Harkins
Mike Harpe
Ronnie Haynes
Danny Heatherly
Charles Henson

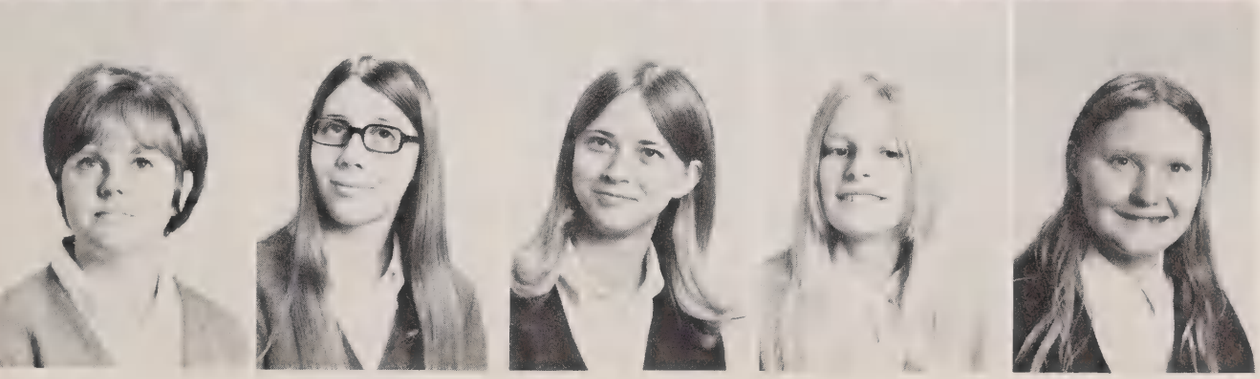

Connie Henson
Elaine Henson
Sandra Henson
Lorena Hicks
Harriet Hill

Larry Hipps
Dwight Holcombe

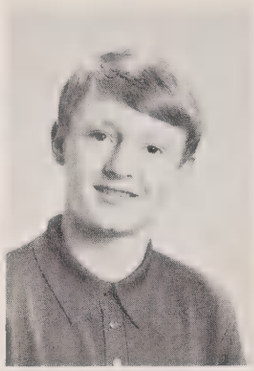
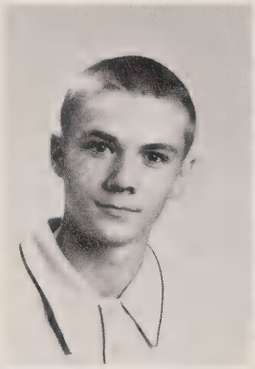

Charles Holland
Lawanna Holland
Terry Holland
Paula Howell
Harriet Hyatt

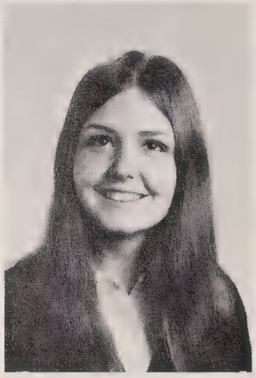
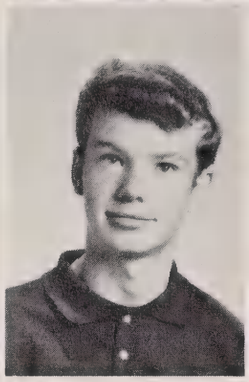

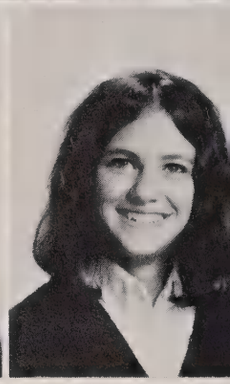

Kathy Hyatt
Kathi Israel
Steve Jackson
Mary Ann Jaynes
Don Jimison

Ann Johnson
Mary Johnson
Kevin Justice
Lynn Kearse
Karen King

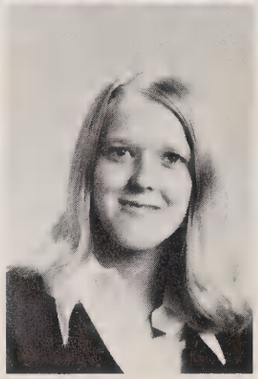

Keitha King
Roger King
Glinda Kuykendall
Roy Lawrence
Jerry Ledford

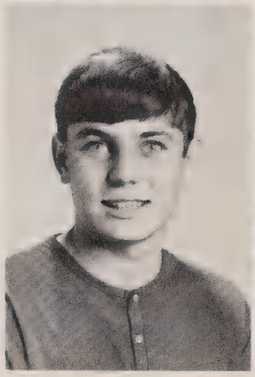

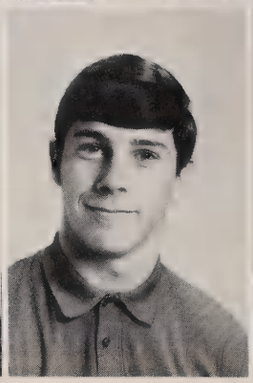

Vicky Lee
Larry Lemmons
Samuel Little
Mitzi Long
Allan Mann

Linda Mann
Darlene Mashburn
Joyce Mashburn
Clydean Mathews
Ricky Mathews

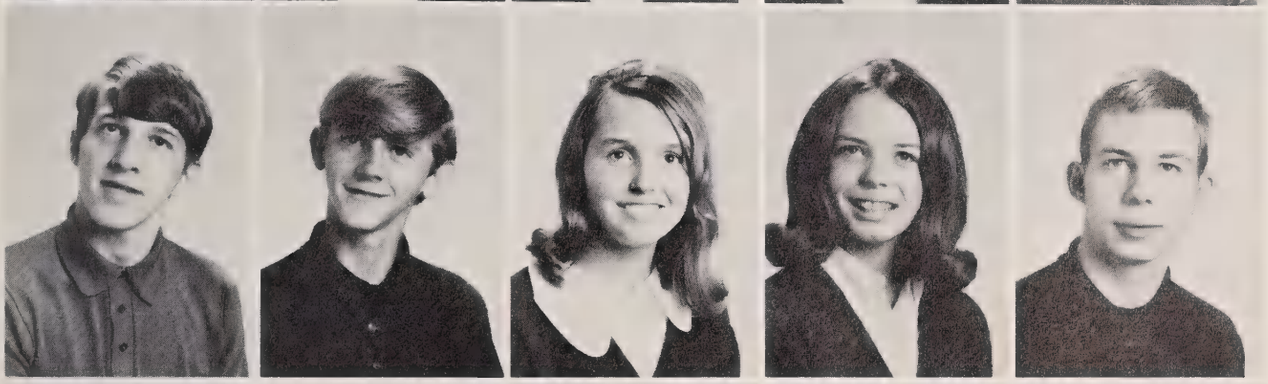

Danny Mathis
Dennie Matteson
Cathey McCall
Myra McClure
Sebe McClure

Danny McDowell
Harrison McDowell
Bob McElroy
Doug McKinnish
Carolyn Mease

Joy Mease
Karen Mease
Anita Metcalf
Danny Miller
Donna Miller

Doris Miller
Charles Monteith
Brenda Moody
Ricky Mooney
Collette Moore

Janet Moore
Billy Morgan
Mike Morgan
Reba Morgan
Sharon Morgan

Kathy Mull
Gloria Murray
Mark Murray
Clifton Nichols
Pam O'Neil

Dari Osborne
Andrea Owen
Mark Owen
Bruce Pace
David Parham

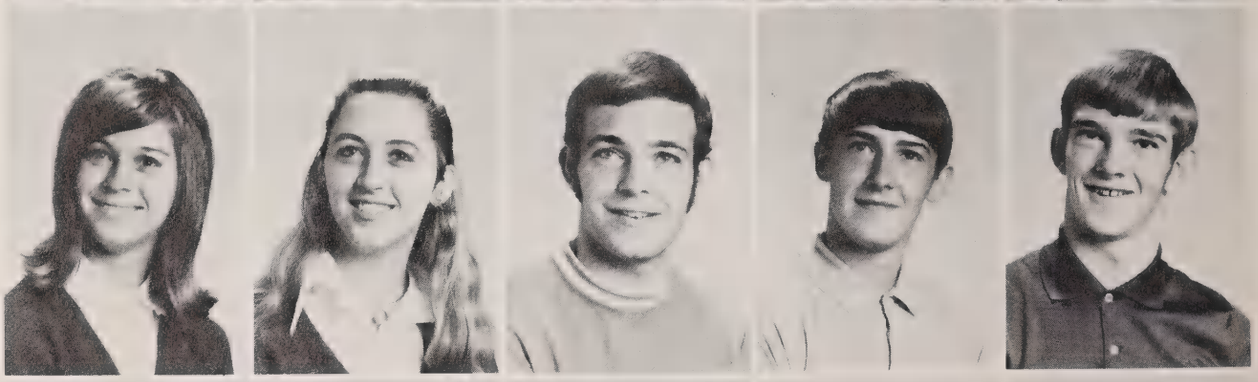

Mike Paxton
Barbara Payne
Betty Payne
Paul Payne
Tim Pearson

Marie Peebles
Sonny Perdue
Gary Phillips
Theresa Phillips
Joy Pierson

Morris Pilkington
Teresa Pitts
Karen Pless
Linda Pless
Sandra Pope

Bruce Poteat
Penny Powell
Kay Putnam
Nancy Putnam
Sue Putnam

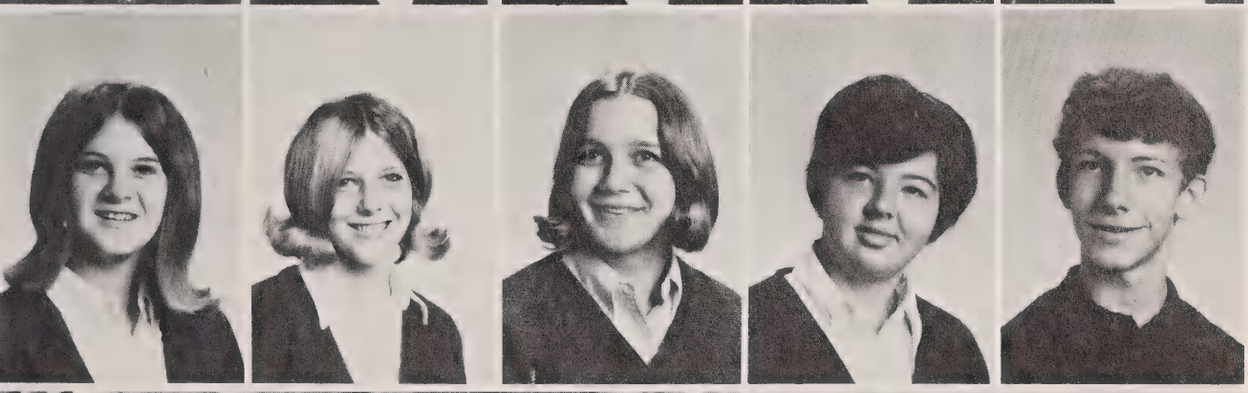

Debbie Queen
Melretta Queen
Paula Queen
Deborah Ramsey
Leonard Rathbone

Robert Rathbone
Vickie Rathbone

Now I know how a Goldfish feels!!!

Debbie Rector
Dewayne Reece
Margaret Reece
Terry Reece
Martin Reeves

Kathy Rhea
Ricky Rhinehart
Deana Rhodarmer
Christine Roberts
Kathy Robertson

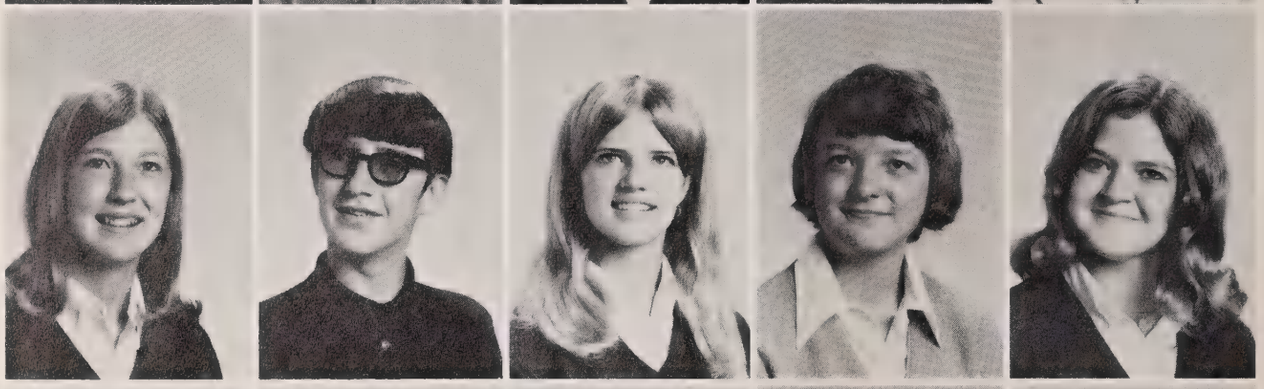

Steve Rogers
Brenda Russell
Gary Russell
Ronald Russell
Debbie Rymer

Carol Sales
Janey Sanford
Bill Savage
Rocky Sellers
Joe Sharp

Janet Shepard
Daniel Sheppard
David Shipman
Stan Shumolis
Sue Singleton

Penny Sisk
Donna Smathers

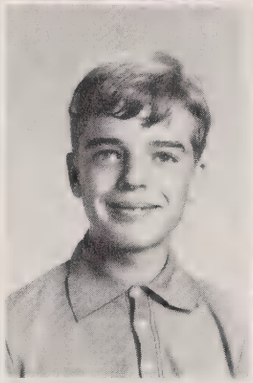

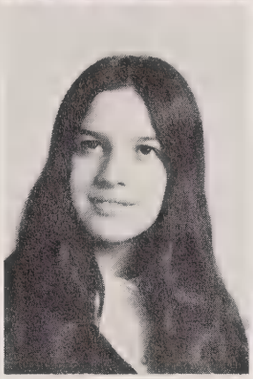

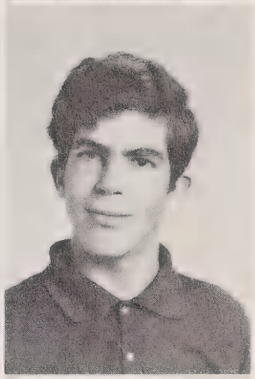

Elizabeth Smathers
Kermit Smathers
Martin Smathers
Patrice Smathers
Steven Smiley

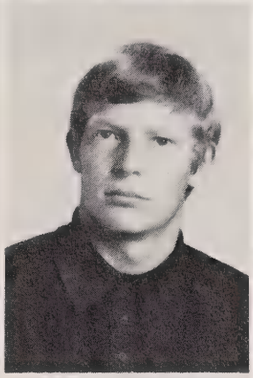

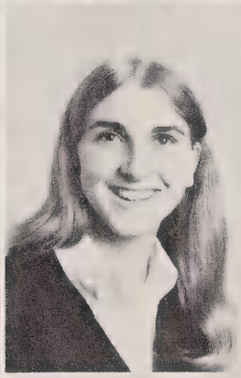

Cathy Smith
David Sorrells
Doug Sorrells
Jan Stamey
Jeannie Stamey

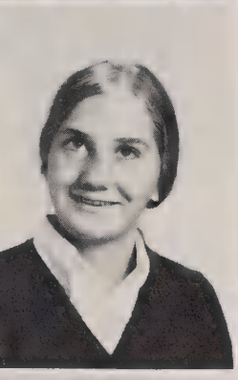

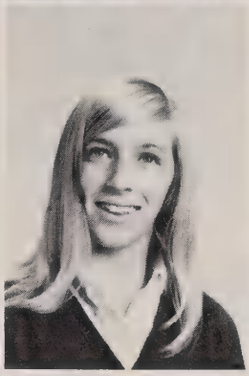

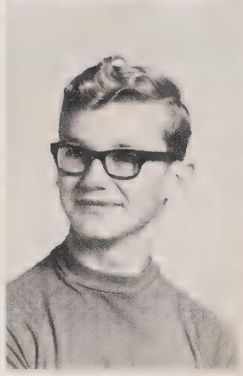

Rose Ann Stamey
Donna Stanford
Darrell Stepp
Tim Stevens
Jeannie Stewart

Cindy Stiles
Janice Stiles
Warren Stiles
George Stringer
Becky Sutton

Mike Sutton
Chuck Taylor
Debra Sue Taylor
Donna Taylor
Ricky Thomason

Susan Thomason
Jane Thompson
Robbie Thompson
Steve Thompson
Mike Trantham

Doyce Trull
Kay Trull
Tommy Trull
Rockey Tucker
Elaine Waldrop

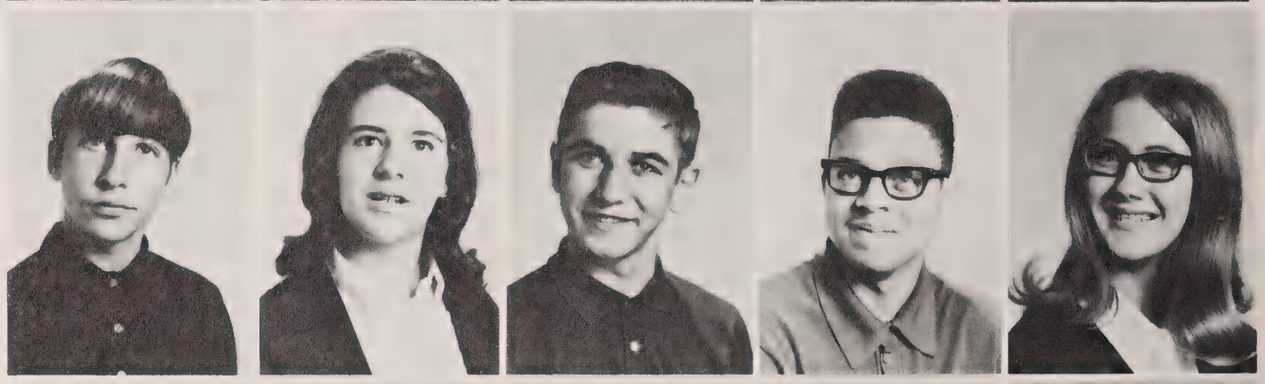

Glena Ward
Robin Ward
Daniel Warren
David Warren
Kathy Warren

Irma Washam
Pam Watson
Kathy Watts
Richard Watts
Rosie Webb

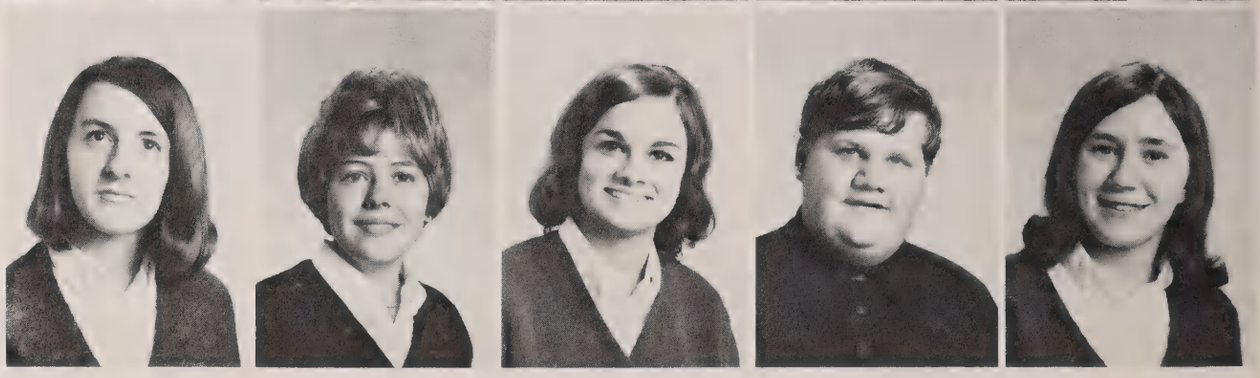

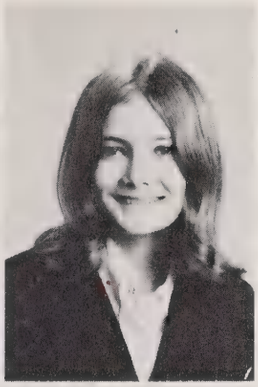
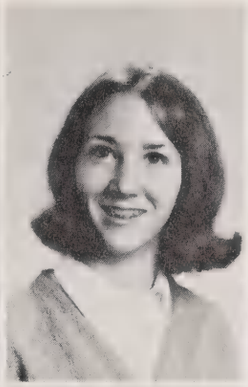
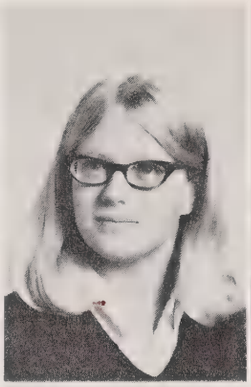
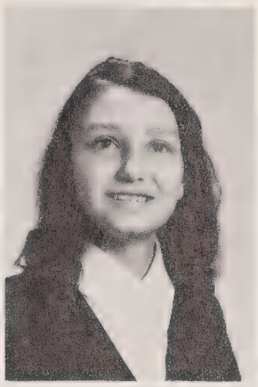

Bruce Welch
Lynn Wells
Rhonda Wells
Lynn White
Glenna Wiggins

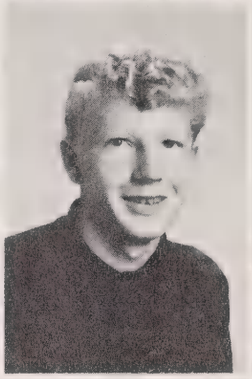

Patricia Williams
Phil Williams
Dennis Williamson
Eugene Williams
Mike Willis

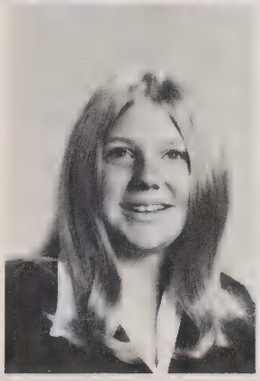

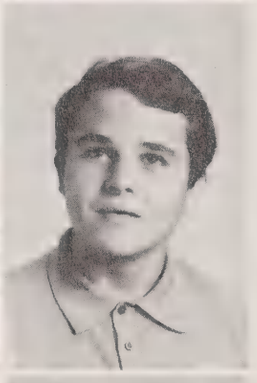

Sandra Wills
Ronnie Wilson
Sherill Wilson
Kathy Wines
Keith Winfield

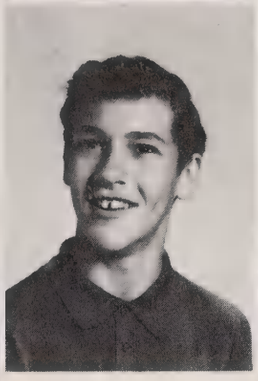
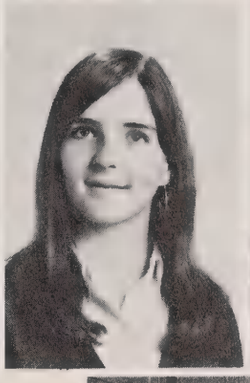

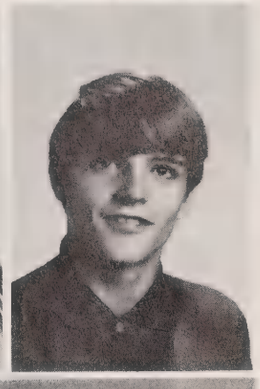

Sandra Wood
Terry Wood
Donna Woodruf
Karen Worley
Mike Wright

Sandra Wright

Sophomore Day is fun . . . for SENIORS.

The officers of the Junior Class are President Bobby Nations, Secretary Margaret Goodman, Treasurer Myra Goodman and Vice President Jerry Powell.

The Junior Class Sponsors are Mr. Long, Mrs. Bolden, Mrs. Johnson, Mrs. Chapman.

The Class of 1972

Karen Allen
Steve Ammons
Rue Ann Amos
Debbie Angel

Kathy Barnes
Donna Barnhill
Sara Belcher
Daniel Bentley

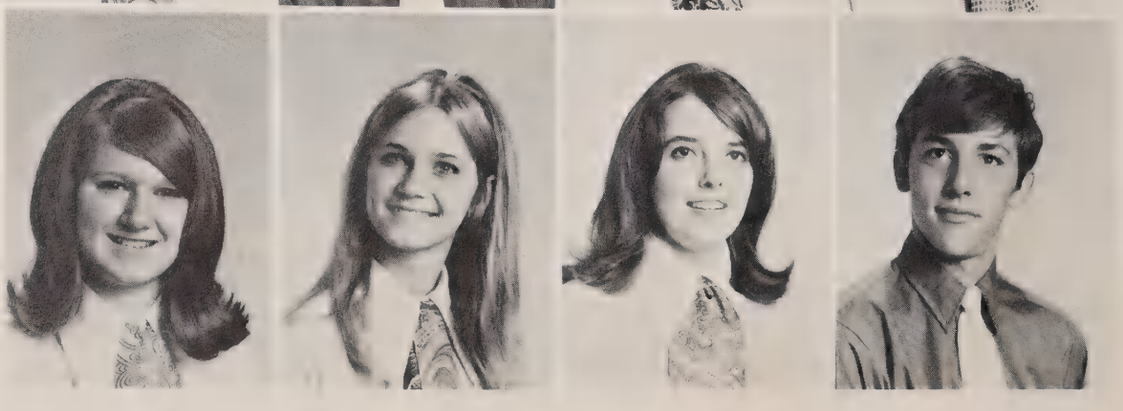

Ronnie Best
Ronnie Blanton
Gary Blazer
Jo Blythe

Pam Bolden
Wayne Bonham
Rachel Boyd
Debbie Boydston

Jerry Bradshaw
Brenda Brock
Mira Broyles
Nona Brown

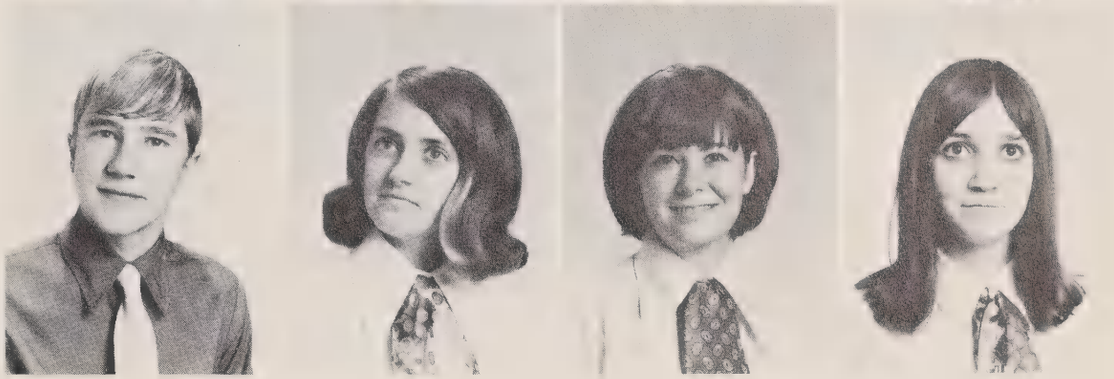

Scott Brown
Marsha Bryson
Dennis Buckner
Mike Burnette

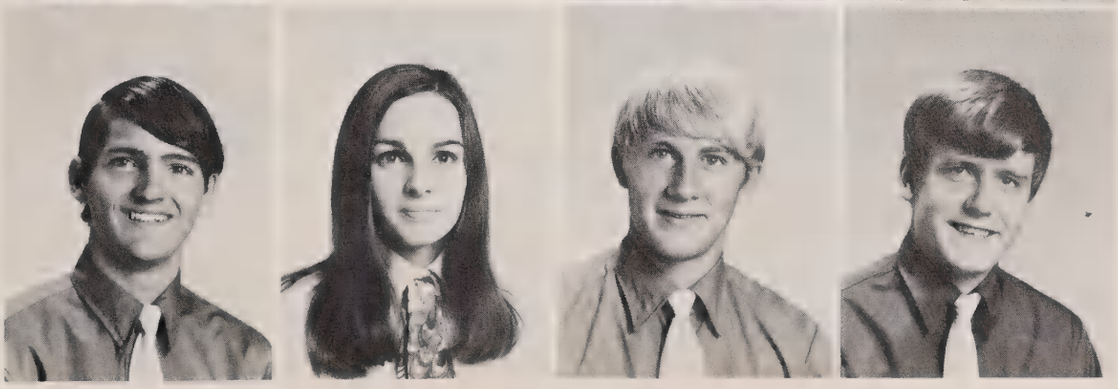

Willis Burnette
Sharon Burrell
Randy Burris
Sammy Burrus

Craig Butler
Joe Byers
Eddie Cable
Terry Cagle

Lynn Caldwell
Mike Caldwell
Steve Caldwell
Neal Carr

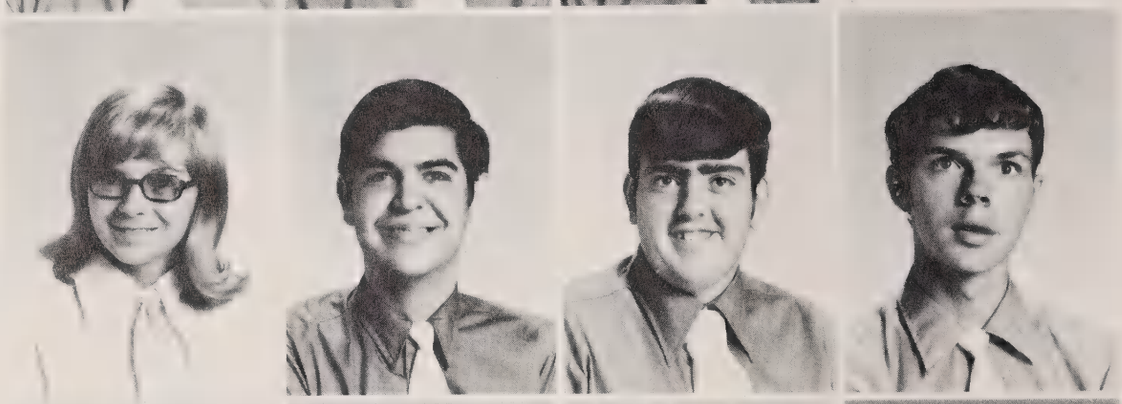

J. C. Carter
Brenda Carver
Gene Carver
Janice Carver

Michael Carver
Ronnie Cathey
Roger Chambers
Sheree Chambers

Bill Chapman
Vanessa Chapman
Johnny Chastain
Linda Childers

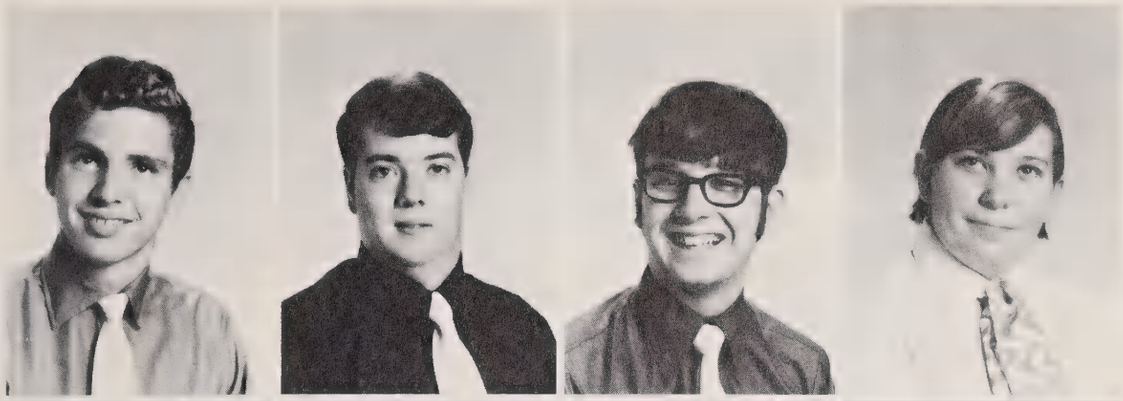

Eric Christopher
Joe Church
Mike Clark
Vickie Clark

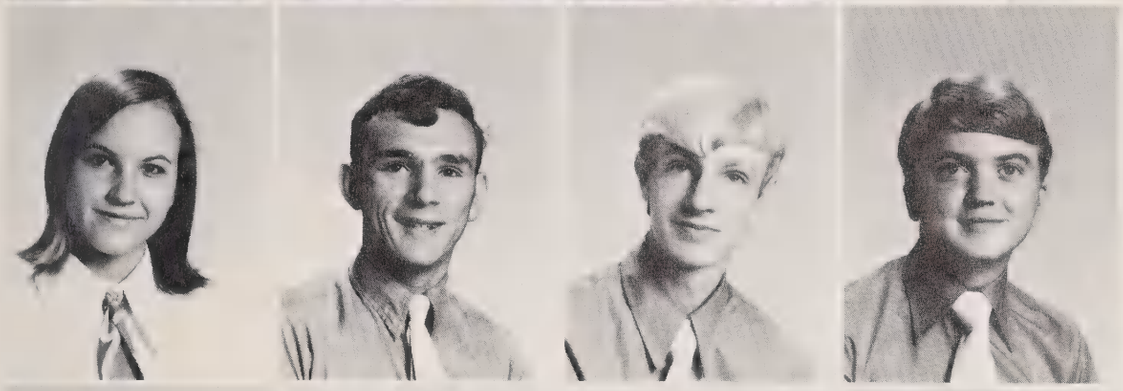

Jan Clontz
Rusty Clontz
Gary Cochran
Keith Cochran

Don Cogburn
Joy Cogburn
Herbert Cohagan
Karen Cole

Roxan Conard
Madge Conley
Marie Cook
Rhonda Cook

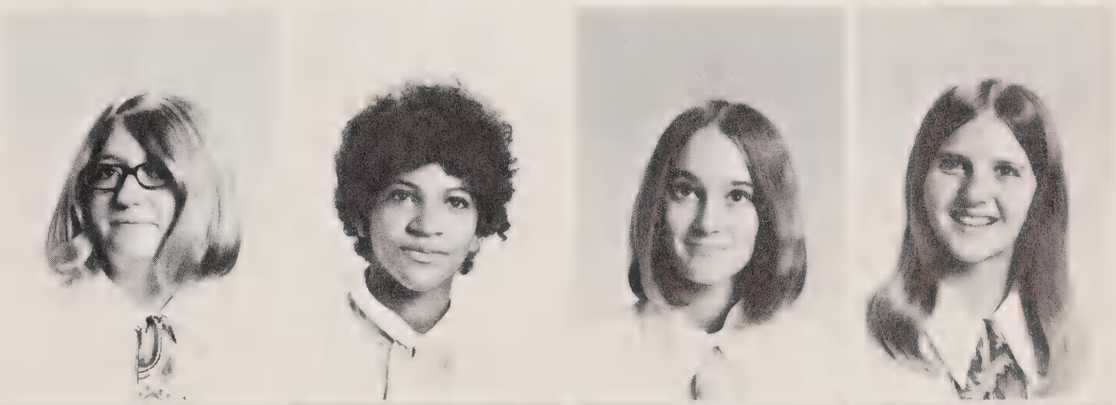

Keith Cooke
Marcia Cope
Marsha Cordell
Richard Cothran

Mason Cucumber
Donna Davis
Harold Deaver
Myra Dills

Sherry Donaldson
Connie Eckenrod
Boyd Edwards
Deborah Eggleston

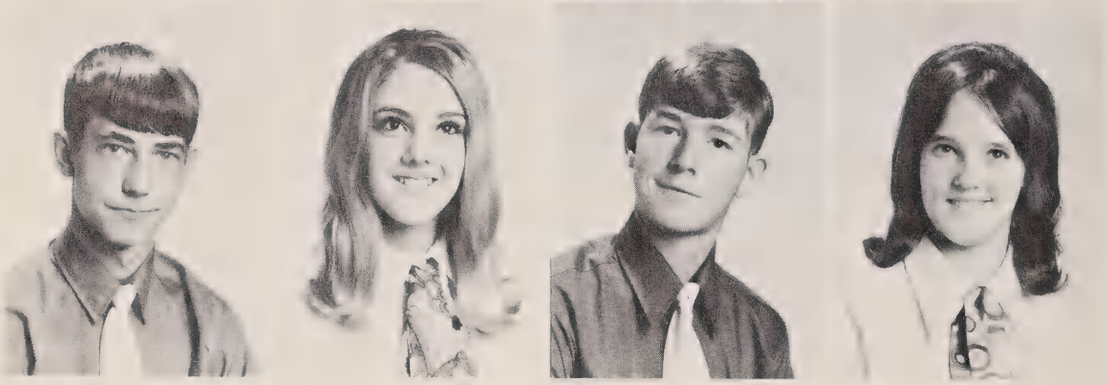

Charles Elliot
Karen Enloe
Mike Erwin
Carolyn Ewart

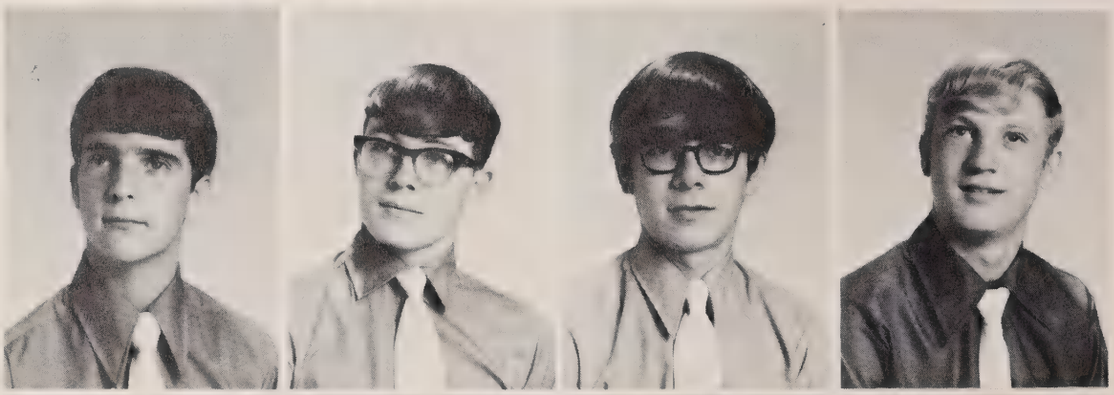

Charlie Evans
Dean Farmer
Benny Fish
Randy Fish

Mary Foster
Steve Fowler
Susan Frady
Dean Free

Jan Freel
Johnny Freeman
Carolyn Gentry
Barbara Gibson

Jean Gibson
Terry Glance
Margaret Goodman
Myra Goodman

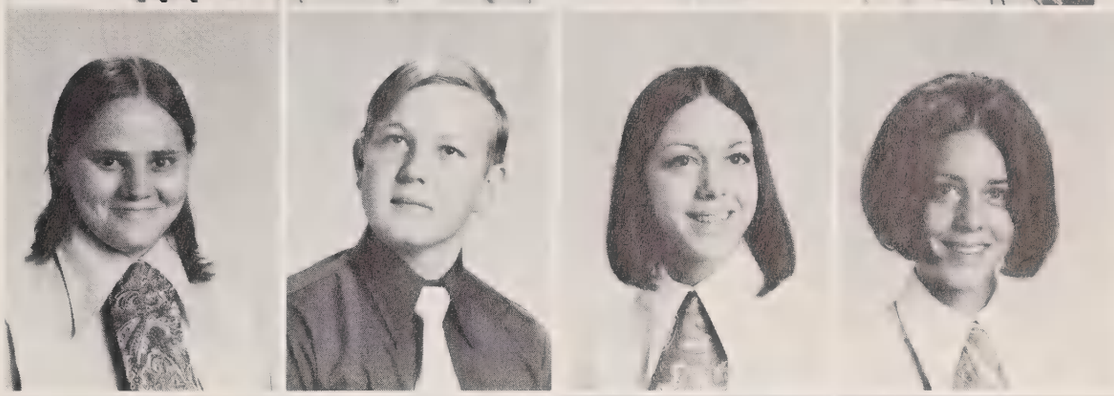

Billy Goodson
Douglas Green
Janice Green
Jean Green

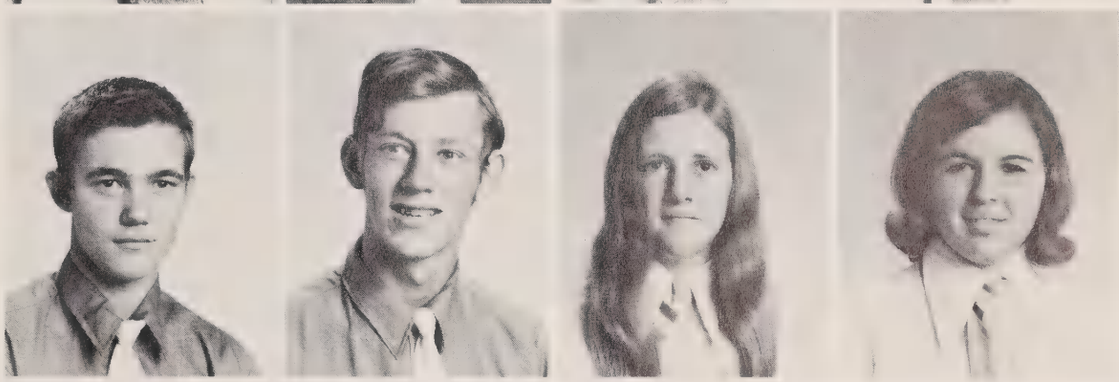

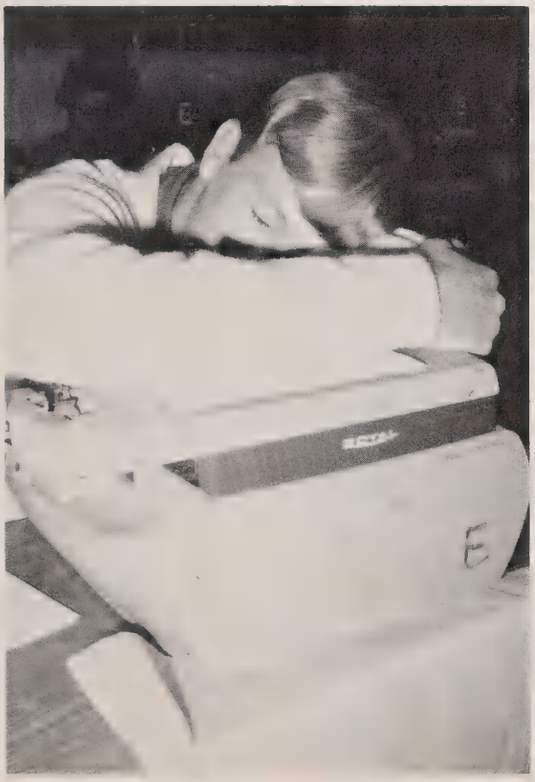

Nice girl . . . but that DANDRUFF!

The impossible dream . . . Fish TYPE?!!?

Ronnie Green
Thomas Green
Mary Gregory
Deborah Grooms

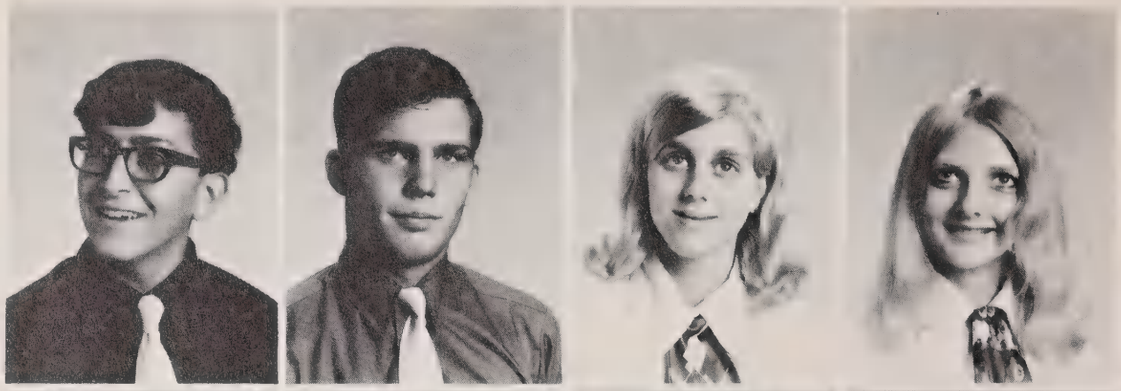

Janice Grooms
Frankie Hall
David Hannah
Michael Hannah

Susan Harbin
Kenny Harbin
David Haynes
Robin Haynes

John Head
Reed Heatherly
Anita Heisler
Beth Henderson

Shelia Henderson
Betty Henry
Harold Hensley
Eddie Henson

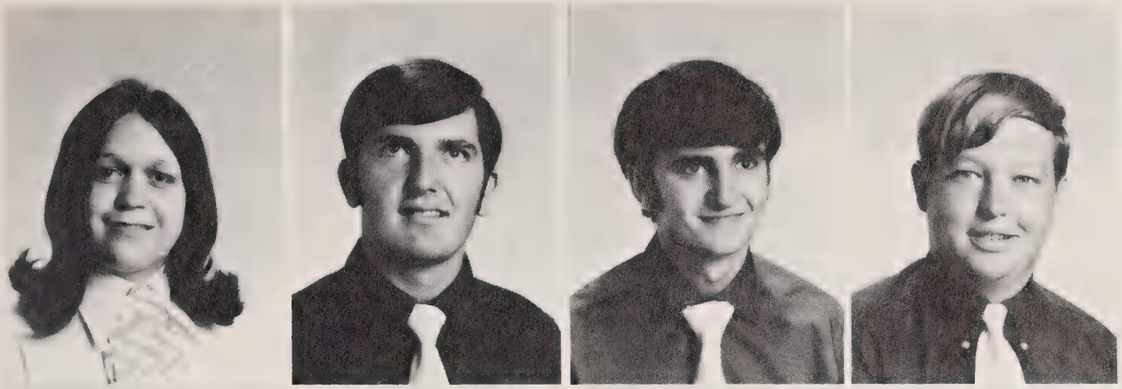

Joanna Henson
Alton Higgins
Gene Hill
Eric Hipps

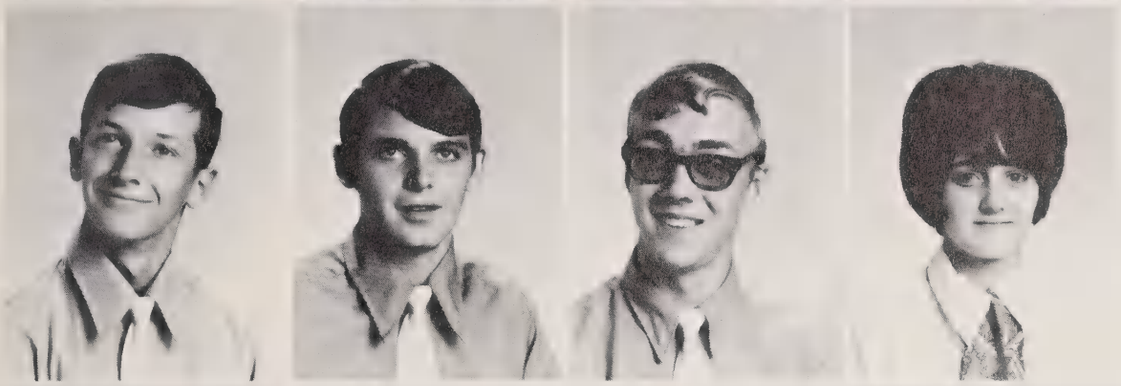

Jerry Hoglen
Ronald Holcombe
Michael Holden
Debbie Holland

Gary Hooper
Sammy Hooper
Randy Howell
Wayne Howell

Debbie Humphries
Barbara Hyatt
David Hyde
Pam Hyde

Rebecca Hyde
Shirley Ingle
Diana Inman
Dean Jackson

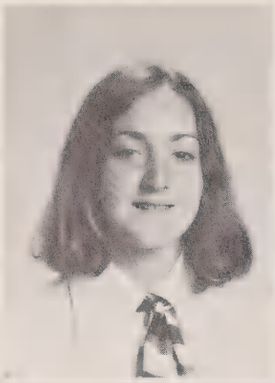
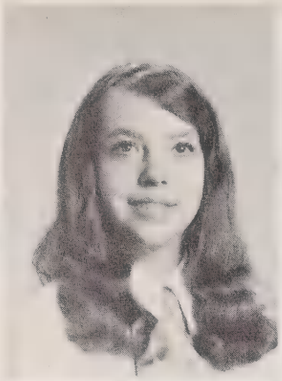
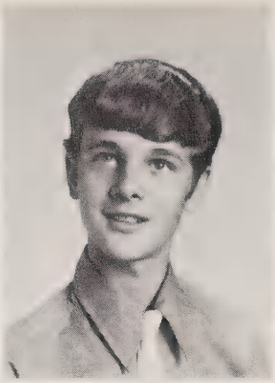
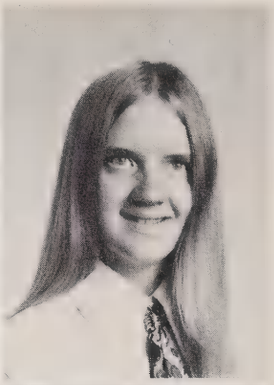

Charlayna Jacobs
Rhonda Jenkins
Billy Johnson
Pat Johnson

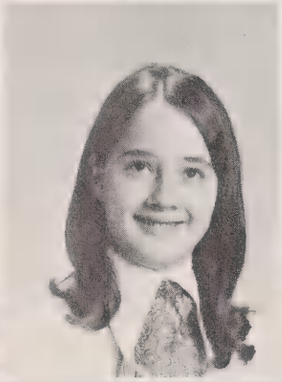
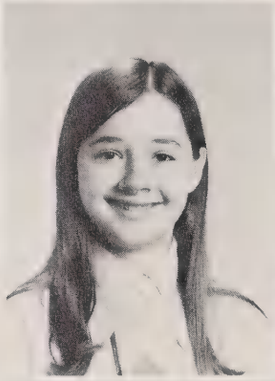

Steve Johnson
Jackie Kaufman
Joy Kaufman
Tommy Keever

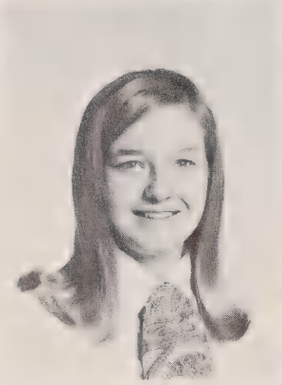

Connie King
Ginger King
James Kirby
Mitchell Lankford

What! Me sell THESE.?

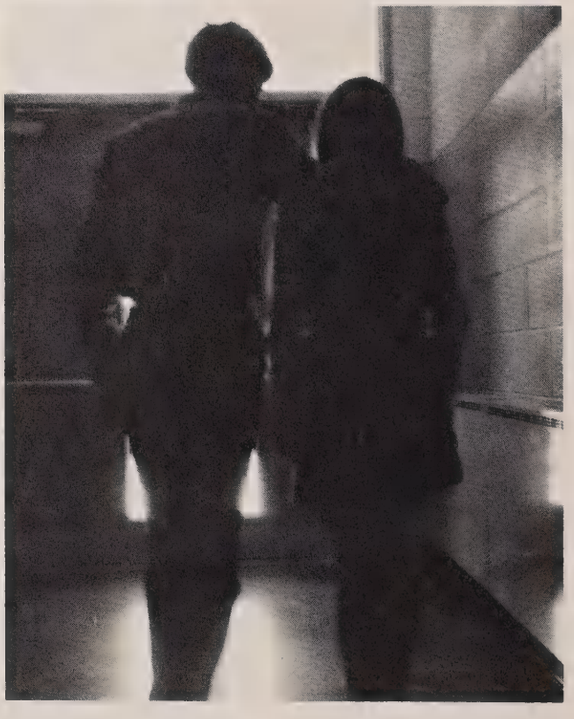

That's a NO-NO!

Jeff Lanning
Ellen Lasley
Gail Lawrence
David Lay

Bobby Layman
Marcia Leatherwood
Debbie Ledbetter
Sheliah Ledford

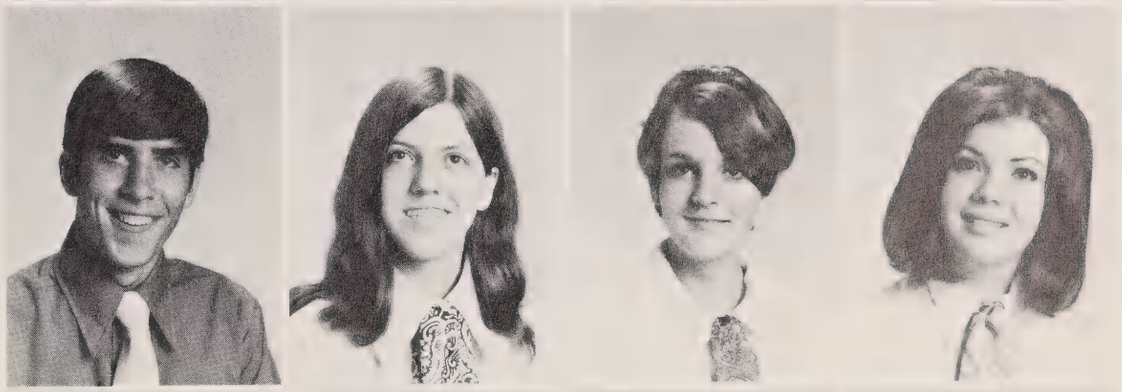

Vicki Lemmons
Victoria Leverette
Tim Limbo
Leslie Lindsey

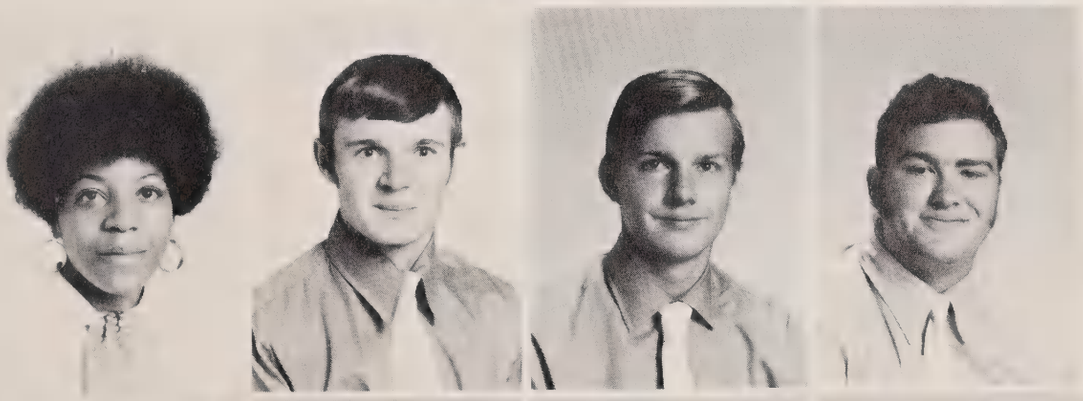

Gloria Love
Alvin Lowe
Gordon McBryde
James Mann

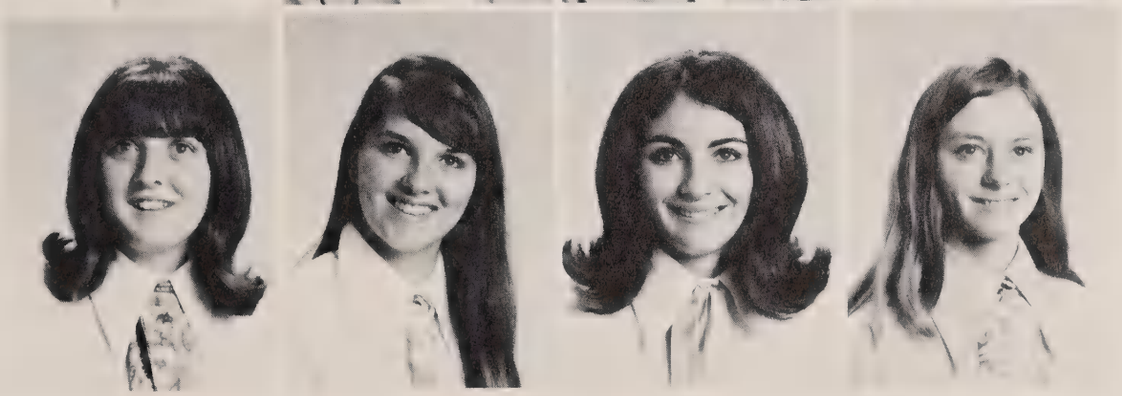

Kathy Mashburn
Patty Mathis
Sharon Matthews
Vicki Matteson

Mike McCabe
Howard McCarter
Sheliah McClure
Mitzi McFalls

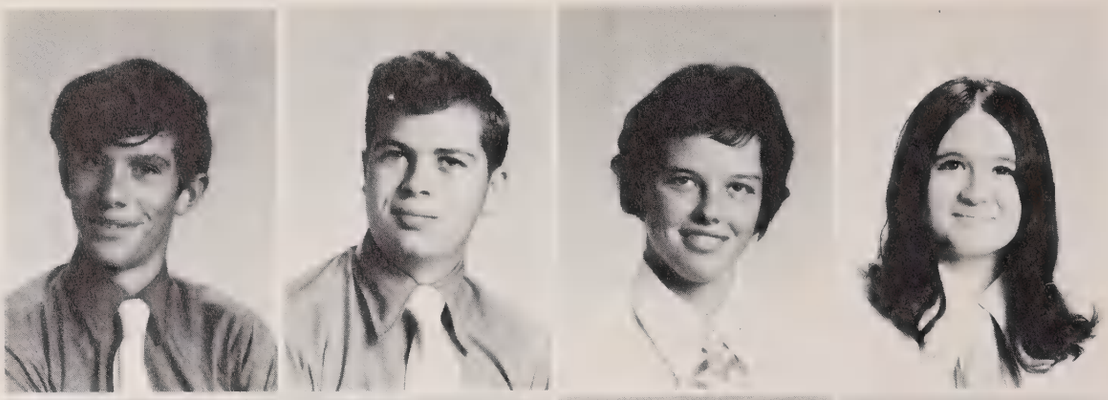

Terry Meadows
Patricia Mears
Paul Mears
Danny Mease

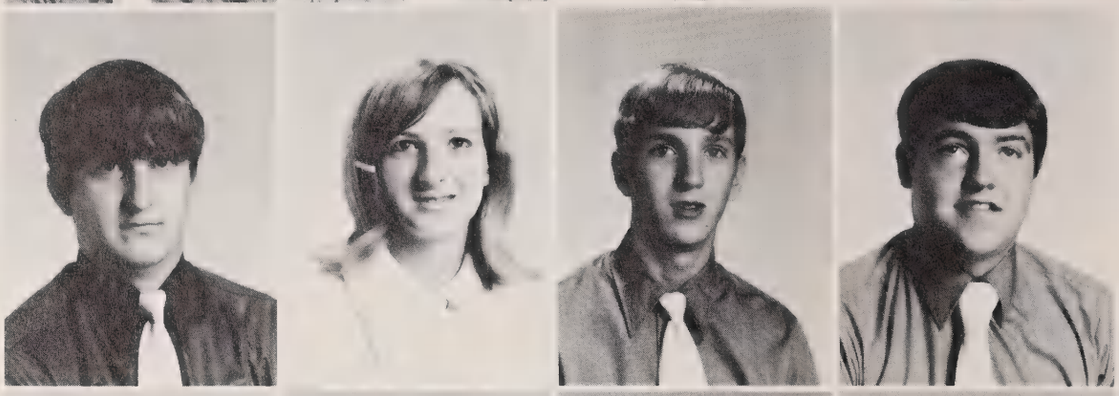

Kathy Mease
Janice Medford
Lynn Medford
Mildred Messer

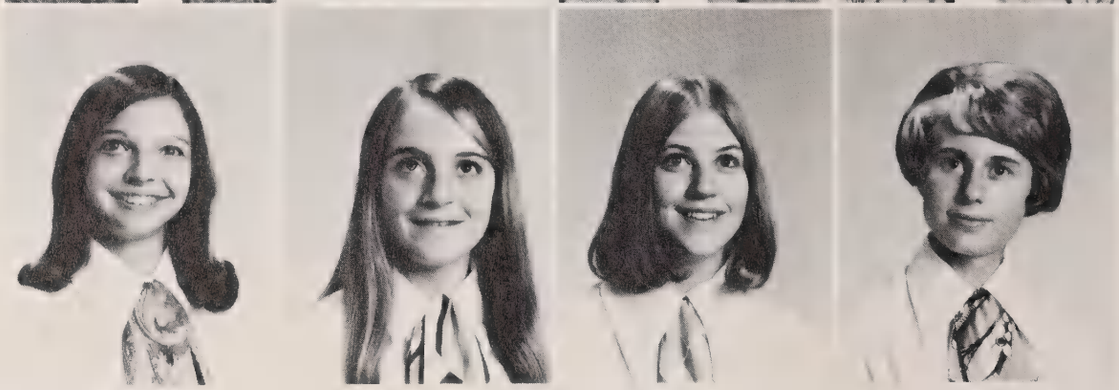

Roy Messer
Dora Miller
Vera Mills
Niki Minzenmeyer

Kathy Morgan
Terry Morgan
Kathy Morris
Paula Mull

Bobby Nations
Dale Norris
Donnie Osborne
Kathy Owen

Sharon Owen
Audra Pace
Anita Parham
Rhonda Parker

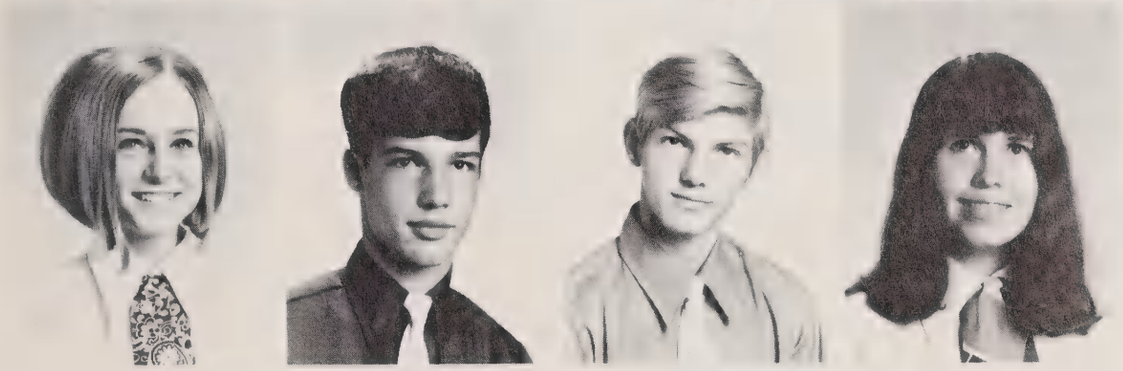

Teresa Parker
John Patrick
Charles Patterson
Mary Paxton

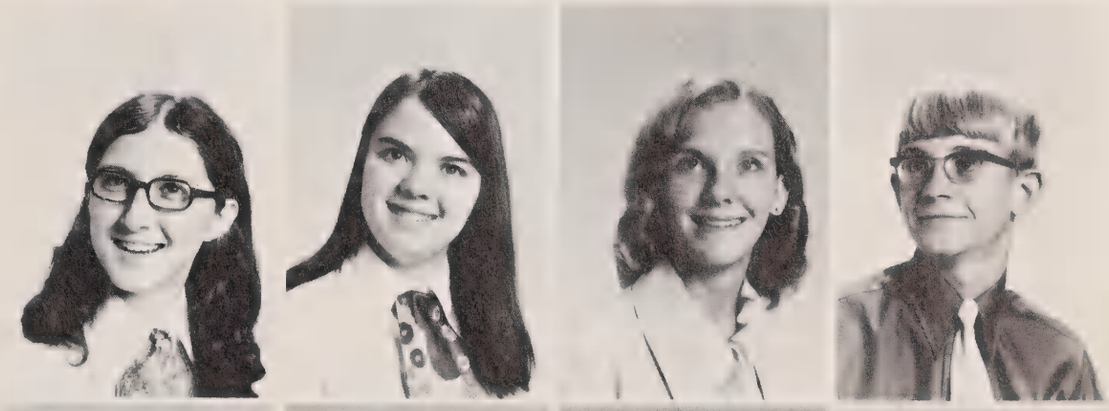

Janie Pembroke
Debbie Phillips
Jan Phillips
David Pless

JoAnn Pless
Mark Pless
Vicki Pless
Sheila Pope

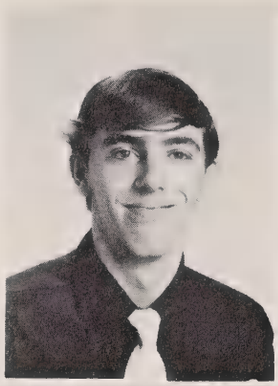
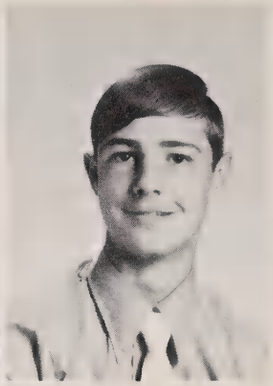

Donna Potter
Jerry Powell
David Pressley
David Pressley

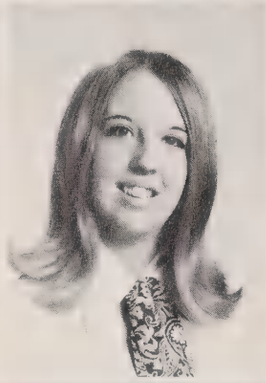

Joy Pressley
Nechia Pressley
Rose Pressley
Matt Pruett

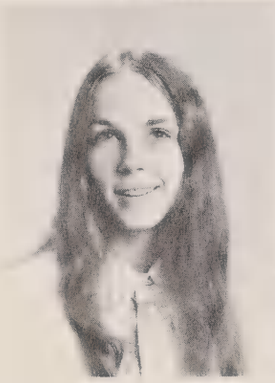

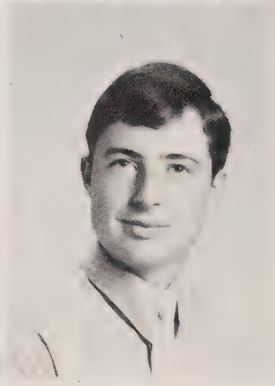

Jann Putnam
Mike Queen
Kevin Rathbone
Mike Rathbone

Buttons Rector
Gail Reece
Kathey Reed
Robin Reno

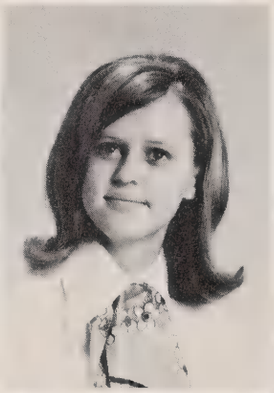

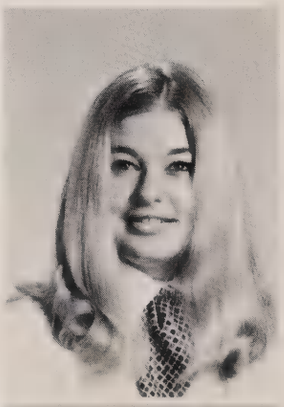

Coleman Revis
Nancy Rhinehart
Robyn Rice
Jimmy Richards

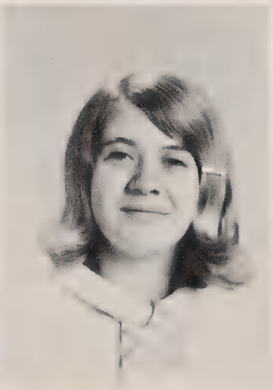

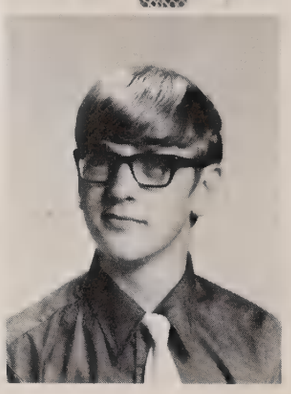

Debbie Rickman
Shelbia Roberts
David Robinson
Joe Robinson

Patricia Roberson
Sandra Roberson
Virginia Roberson
Lon Rogers

William Rogers
Richard Rose
Frances Russell
John Sales

Terry Sams
Mary Ellen Schenck
John Scott
Michael Scott

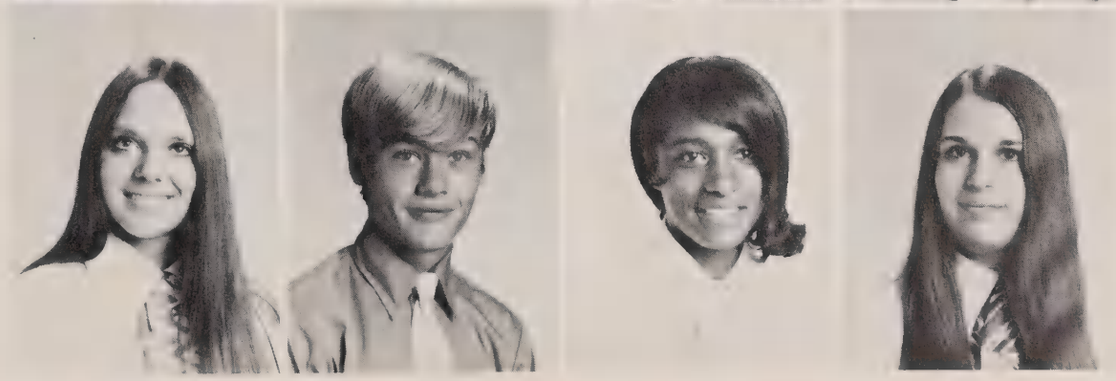

Candy Seay
Daunne Seeley
Belinda Sharp
Cathy Sheppard

Carolyn Shiftlet
Mike Shook
Jean Simpson
Carol Singleton

Daryl Singleton
James Skidmore
John Sloan
Becki Smathers

Betty Smathers
Pat Smathers
David Smiley
Dale Smith

Dean Smith
Vickie Smith
Randy Snelson
Hope Soesbee

Steven Spencer
Janice Stamey
Robert Stamey
Sharon Stamey

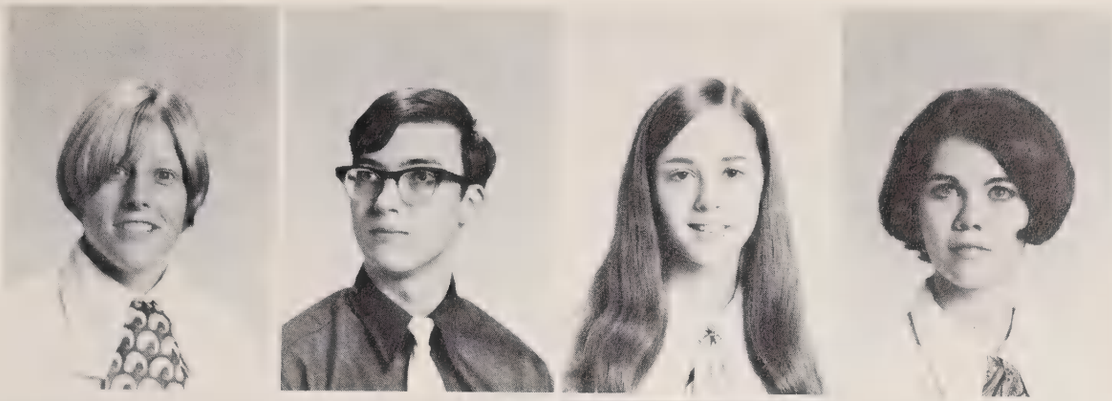

Ann Stanford
Stephen Stanley
Jan Stevenson
Betsy Stiles

Mary Stiles
Ward Stiles
Wanda Stines
Mike Stockton

Donald Storer
Pam Strange
David Streater
Annita Sutton

Forrest Sutton
Roger Sutton
Steve Sutton
Sherry Tatham

Kathy Taylor
Anita Teague
Barry Thompson
Keva Thompson

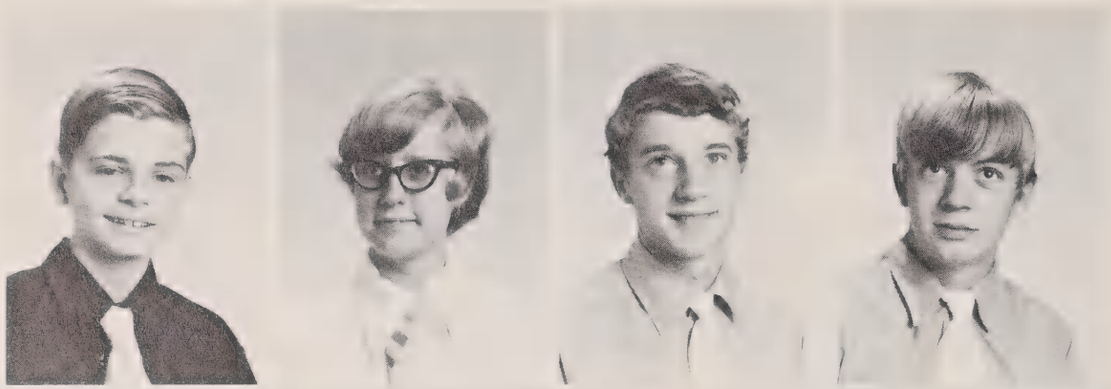

Terry Thompson
Delores Trantham
Sam Trantham
Mike Treadway

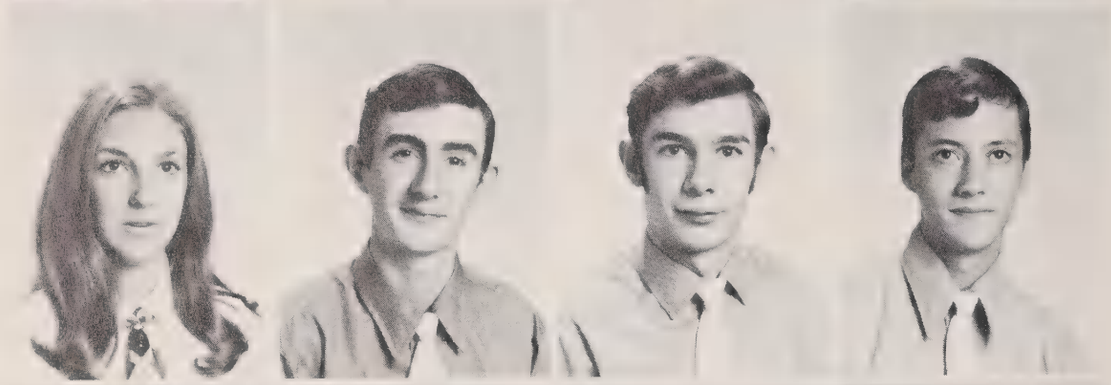

Barbara Trull
Claud Trull
Ray Trull
Walter Turbyfill

Johnny Vance
Blaine Van Hooke
Robert Wall
Diana Warren

Donna Watts
Alta Wells
Mike Wells
Robert Wells

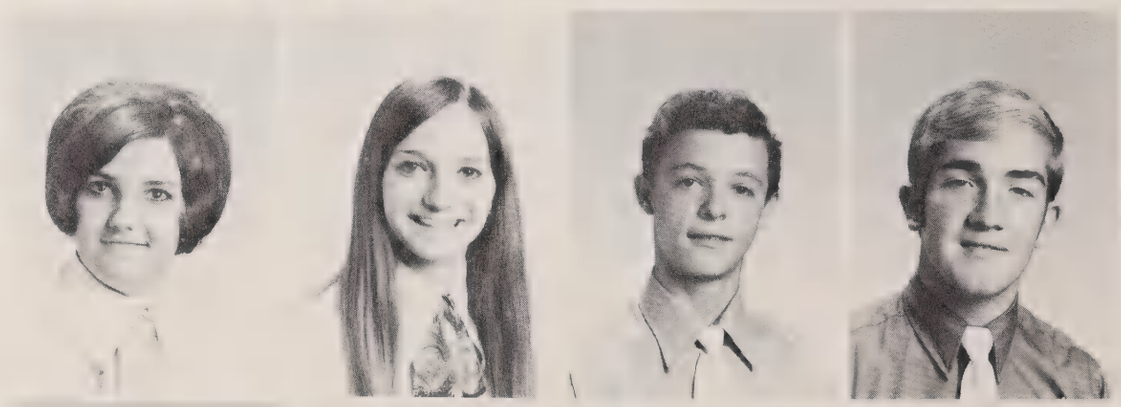

Cindy West
Debbie Williams
James Williams
David Willis

Shelia Willis
Jimmy Wilson
Thomasine Wilson
Tommy Wilson

Shirley Wines
Kathy Winfrey
Cynthia Wood
Michael Wood

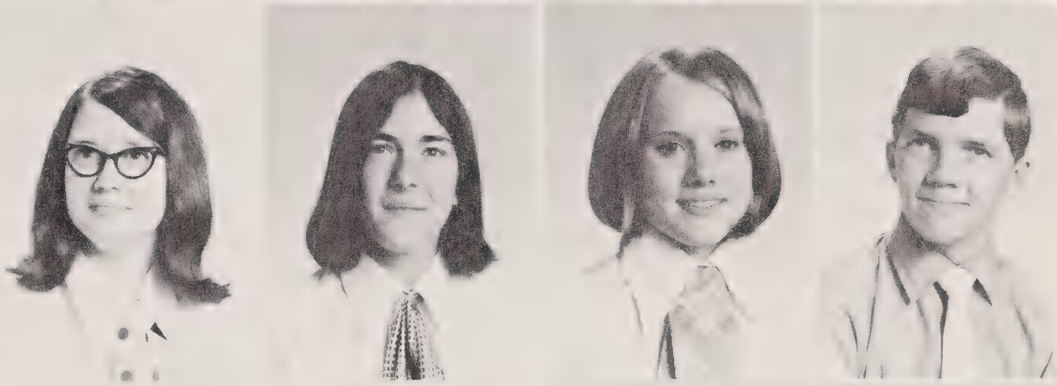

James Worley
Don Wright
Johnny Wright
Vickie Wyatt

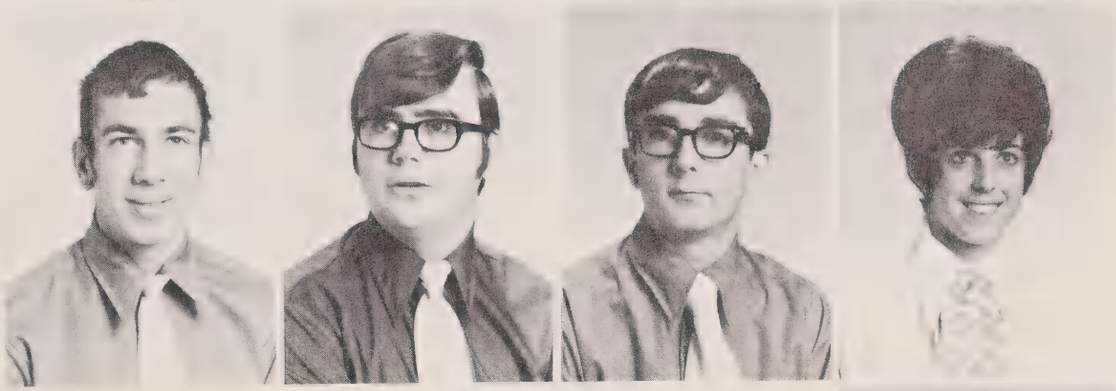

Vicki Wynn

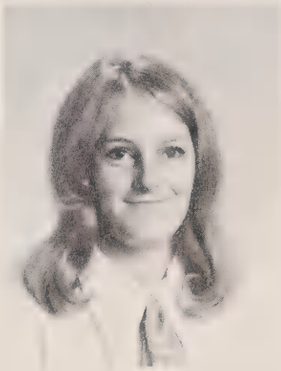

"Stand by for a few announcements."

"Class of 1971"

Charlie Brown, President
Wiley Earley, Vice-President
Lynn Smathers, Secretary
Sharon Thompson, Treasurer
Mrs. Rachel Cummings, Sponsor
Mrs. Alice Cathey, Sponsor
Mr. Larry Poston, Sponsor

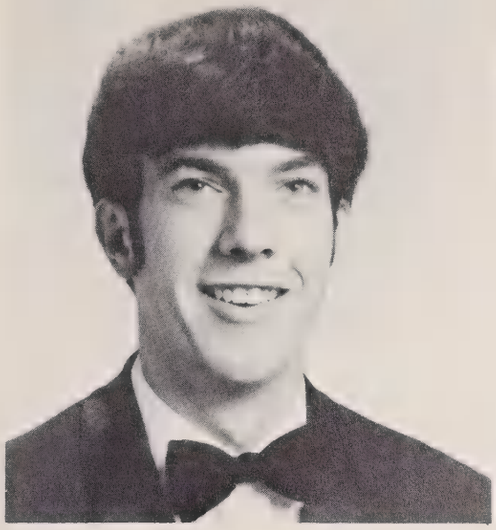

John Abbott

Deborah Mae Abernathy

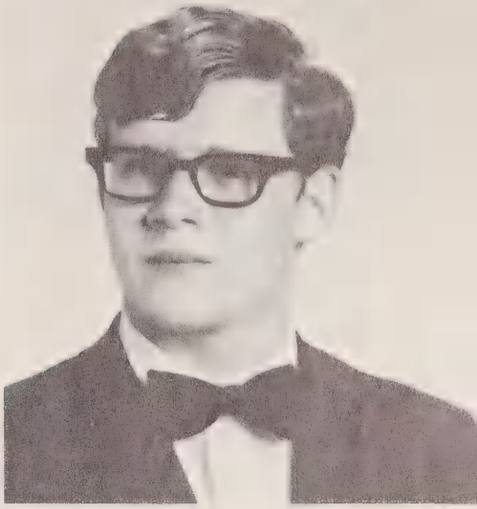

Stephen Carroll Adams

Charles Author Allen

Larry Frank Allen

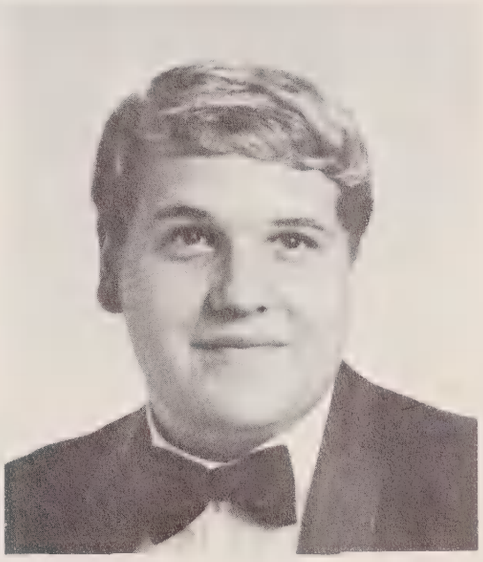

Mitch Carlo Allen

Sandra Lee Amos

Denton Ashe

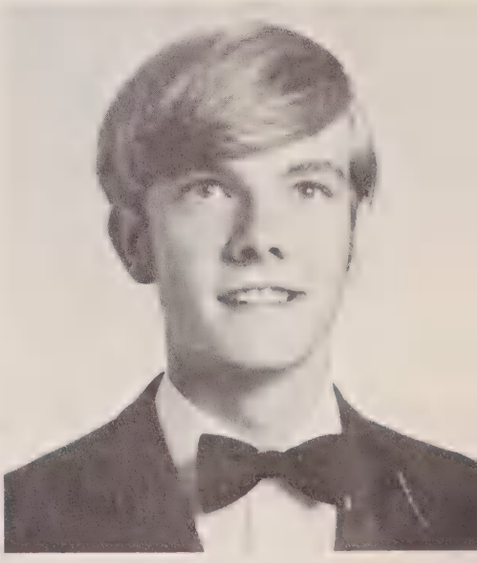

Mark Dewey Bailey

Robert Michael Ball

George Roger Black

Tim Blaylock

Donna Carol Brookshire

Charles David Brown

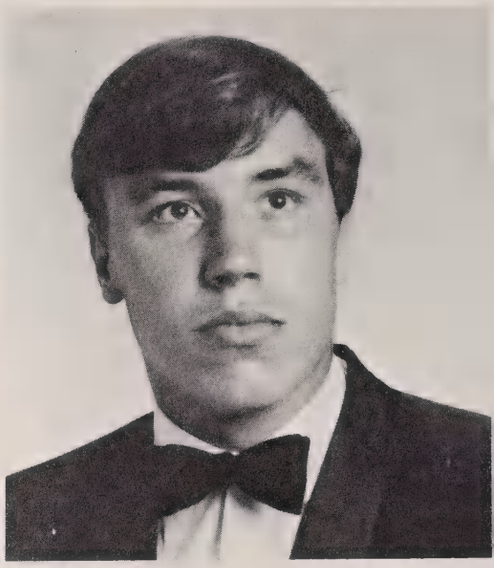

Charles Everett Brown

Robbie Browning

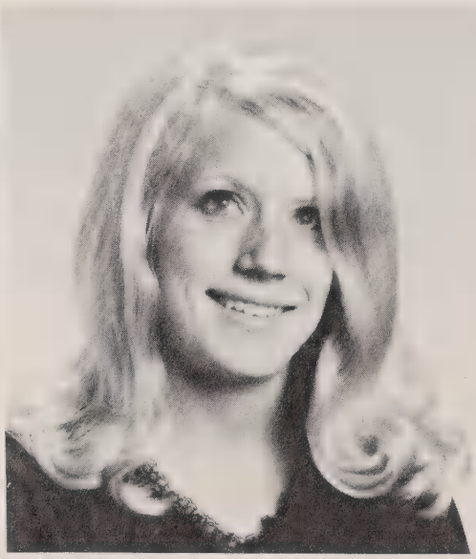

Judy Beth Burgess

Nancy Jean Burnette

Patricia Denise Burnette

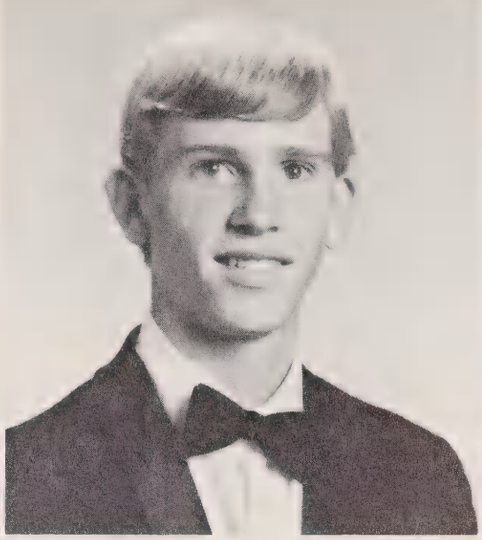

Jeffrey Lynn Burrell

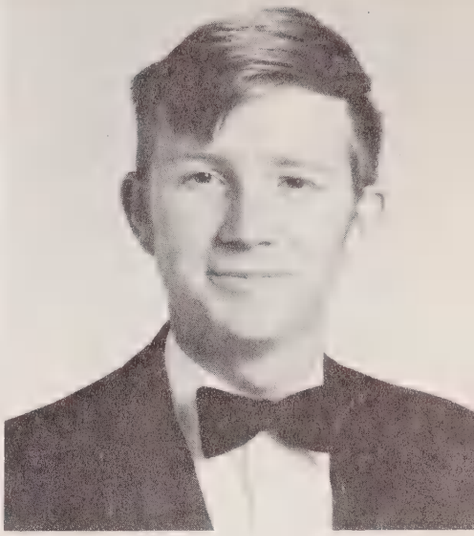

Carson Lee Cagle

The Richard Robinson Fan Club and its President — Richard Robinson.

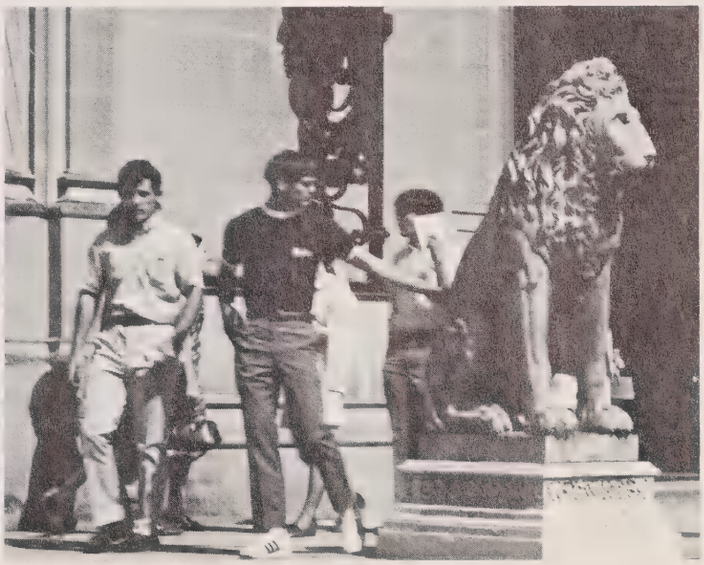

(Check most appropriate Caption.)
1. — Nick Cline and the lion.
2. — To scratch a lion, saves Cline.
3. — Dog is Man's Best Friend.

Thomas William Caldwell

Elizabeth Craig Campbell

Jennifer Lynne Campbell

Nora Campbell

Nancy Elizabeth Carr

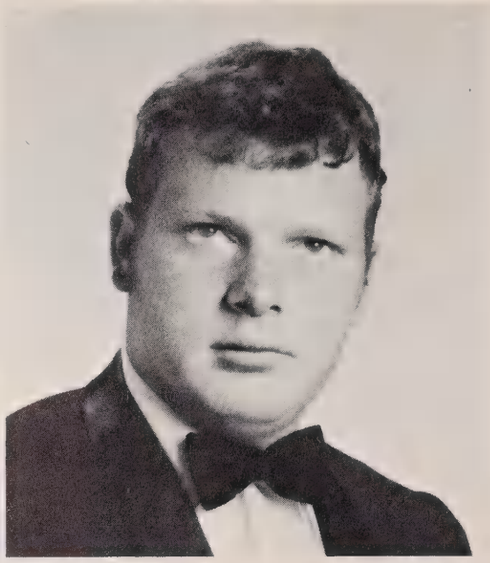

Larry Vernon Carver

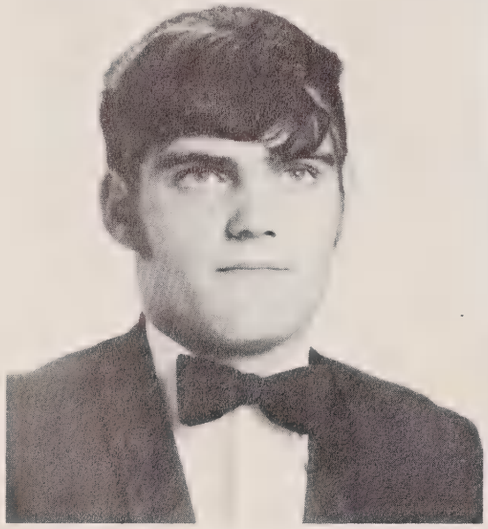

David Jack Case

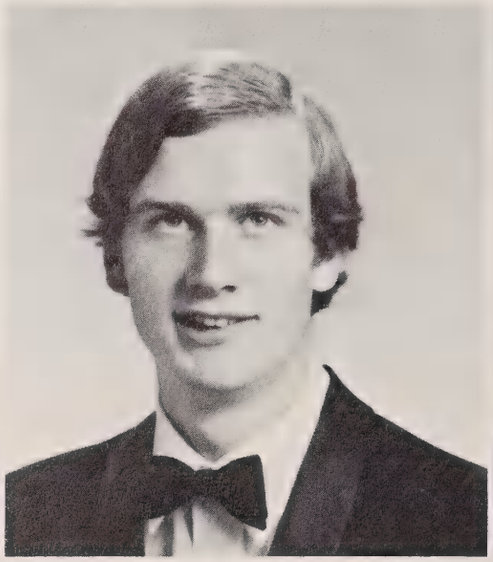

Thomas Arthur Cathey

Ricky Lee Chambers

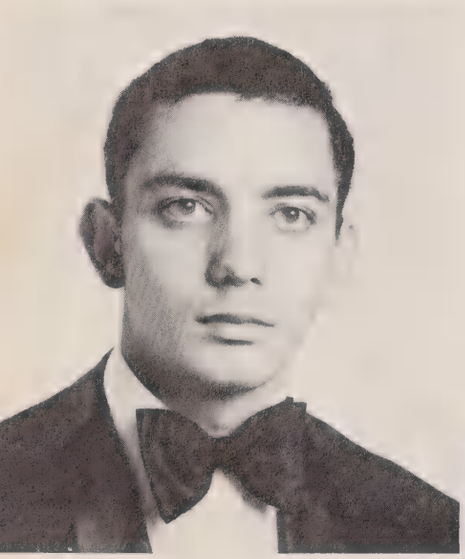

Steve Chambers

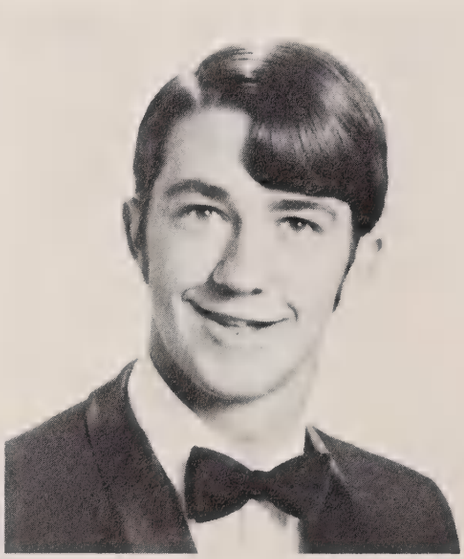

Thomas Lynn Chambers

Sheila Dianne Childers

Kathy Louise Clark

Sandra Jean Clark

Nick Purcell Cline

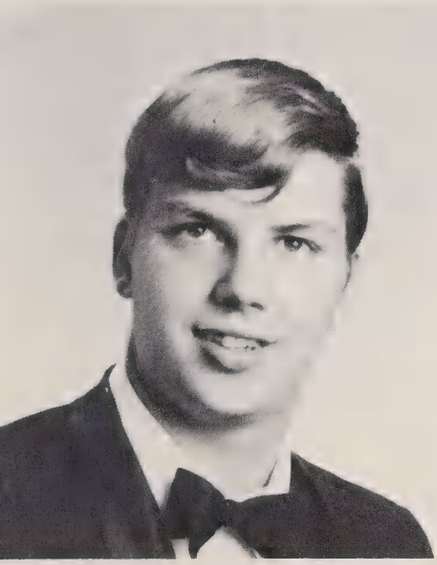

Richard Lee Cody

Jack Pinkney Cogburn

Kathy Ann Cogburn

Perry Lynn Cole

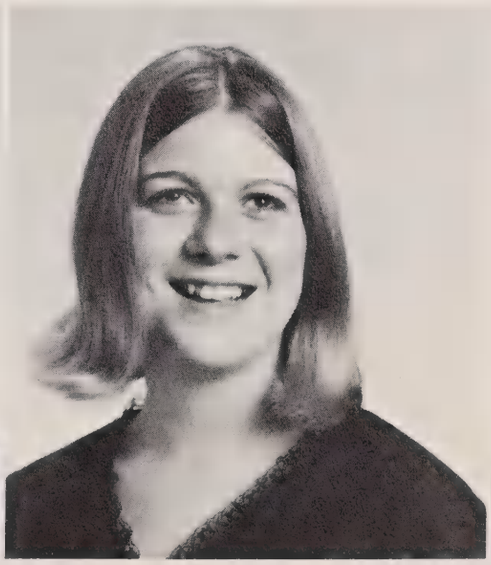

Susan Lynn Collins

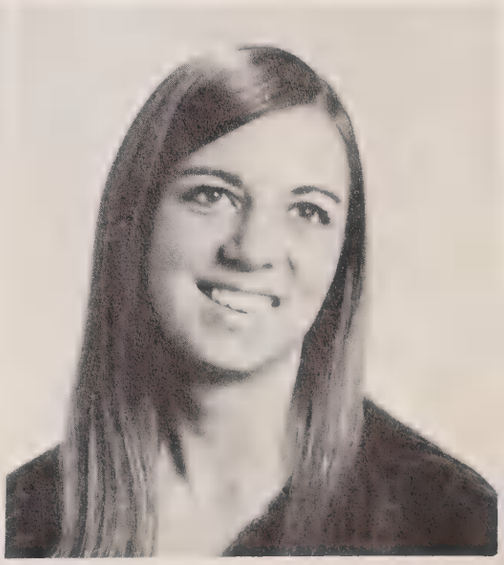

Hiawatha Gail Coman

Julia Ann Cooke

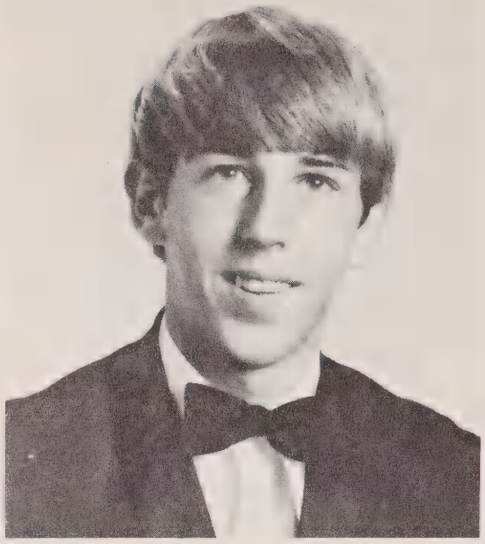

Terry Wayne Cope

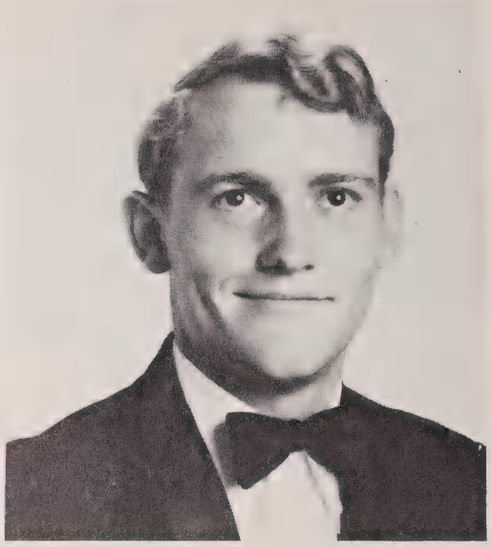

Douglas Harold Crawford

Francis Elizabeth Davis

Ronnell Davis

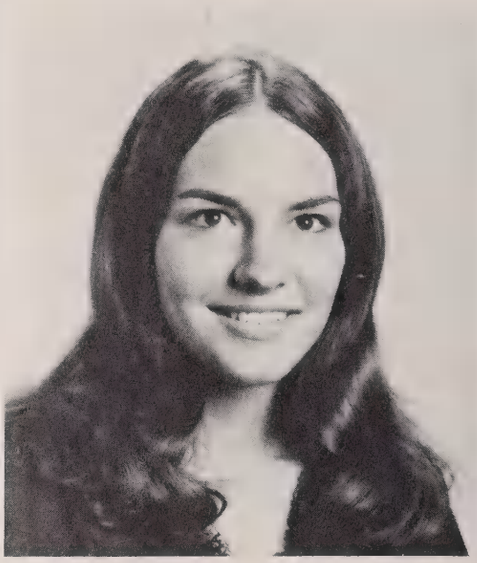

Rita Elaine Deaver

Since when did Penny start giving parking tickets?

"My girdle is killing me."

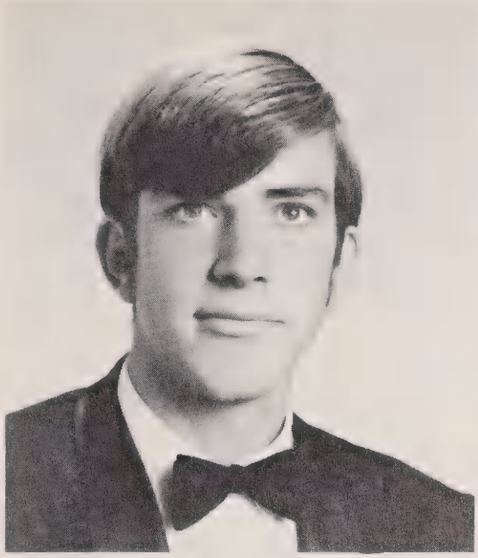

Tim Deaver

Christian Joan Denton

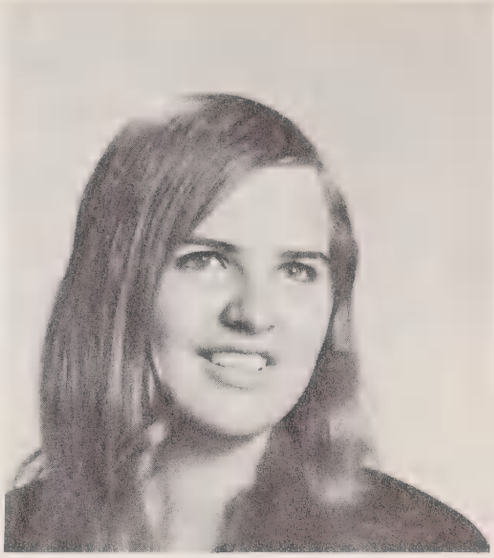

Elizabeth Eugenia Dixon

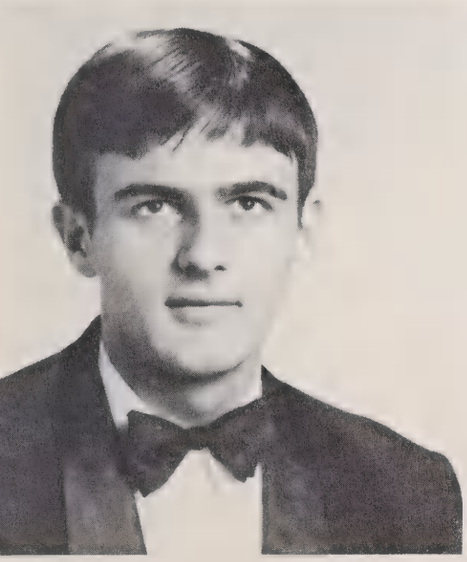

David Edward Dollard

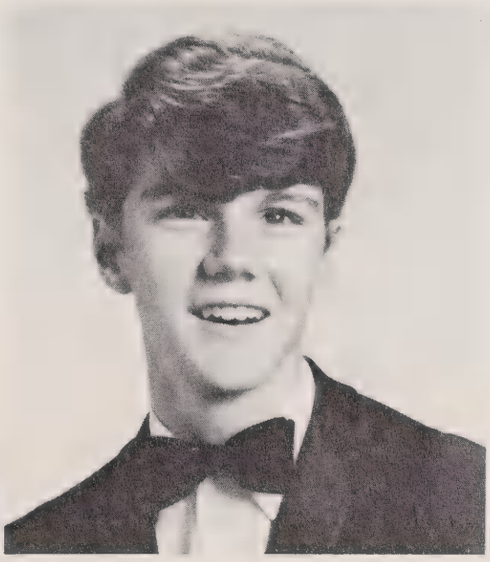

Ronnie Keith Donaldson

Wiley Carroll Earley

Marie Jamie Eckenrod

Sue Ann Erwin

Vicki Lynn Erwin

Charles Edward Estep

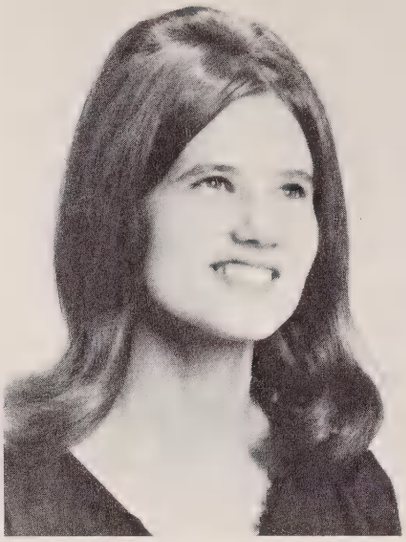

Hazel Louise Ewart

Nancy Ann Ewart

PHS nominee for Hall of Fame . . . Socrates III.

Fred says "See the spider!!"

C. Michael Ford

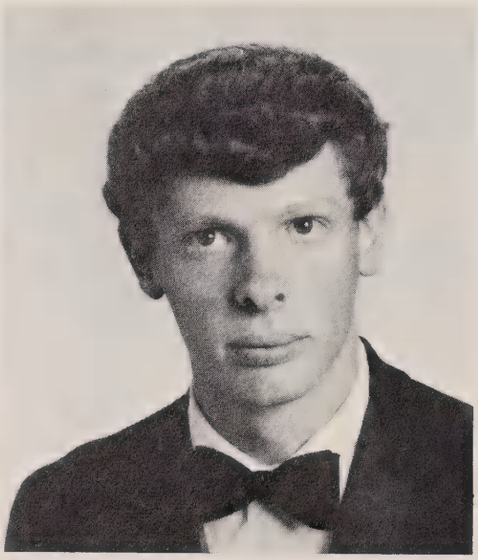

Phillip Ken Franklin

Phyllis Ann Franklin

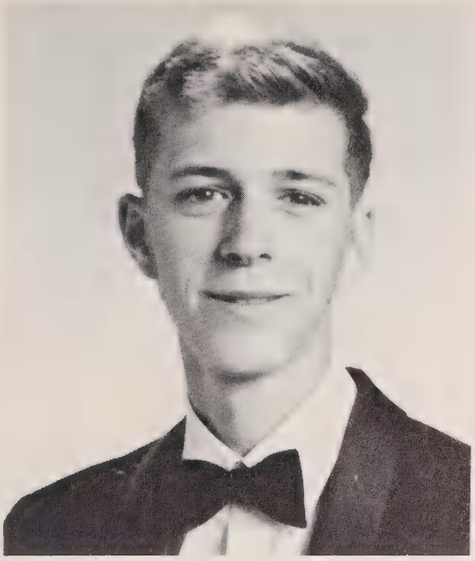

William Lee Franklin

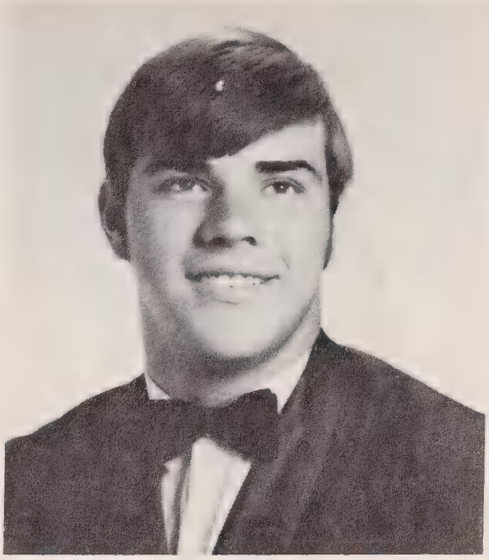

Michael Wayne Free

Miriam Freel

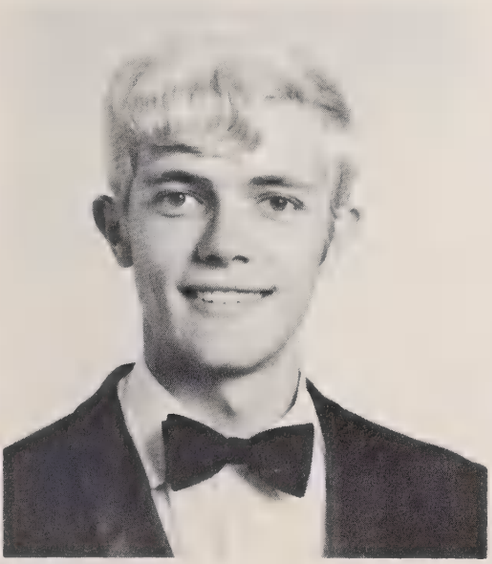

Doug Gibson

Janice Dernita Gibson

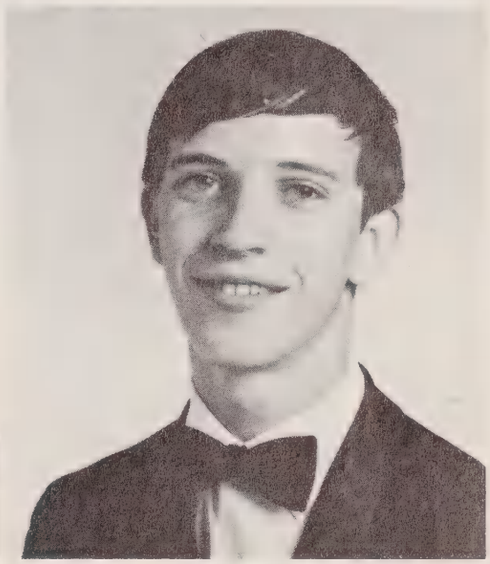

Roger Dale Godfrey

Patricia Azalea Grant

Sandra Isabelle Grant

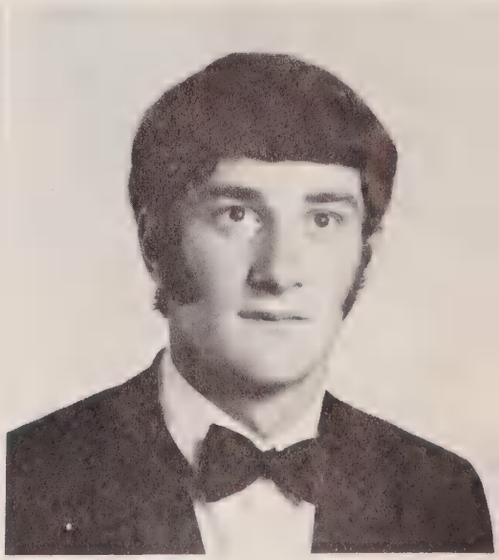

Randy Gray

Linda Lou Green

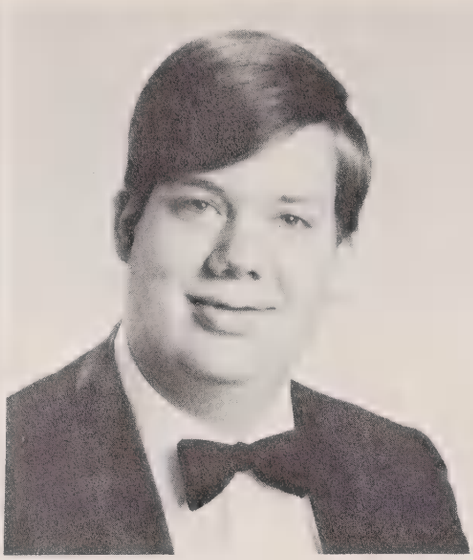

Robert Gary Green

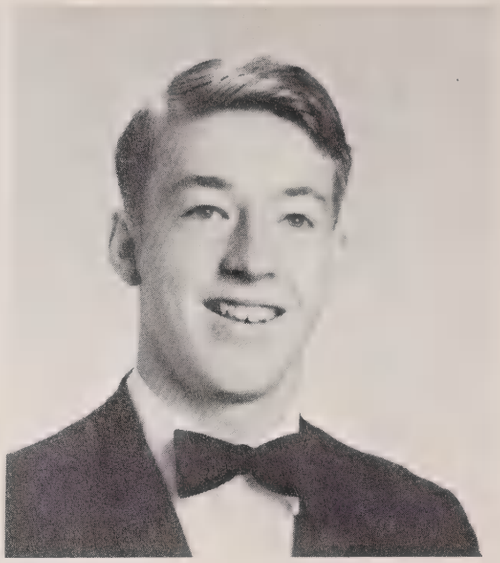

Ronnie E. Green

Carroll Greene

Jimmy Carroll Gregg

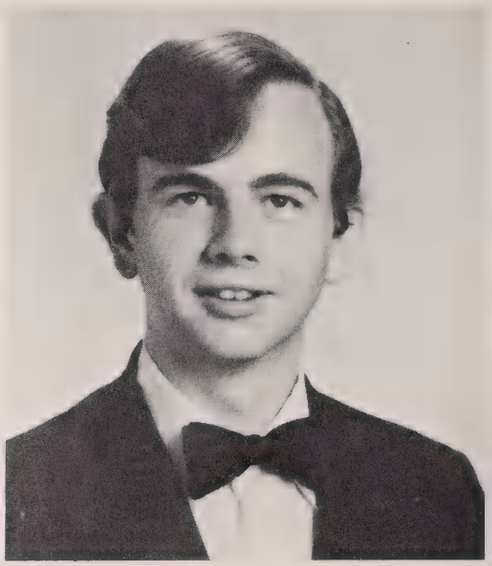

Rick Alan Grogan

RINGS!!! I don't see any rings.

"But, Mrs. Churm, I didn't know they were due TODAY!!!"

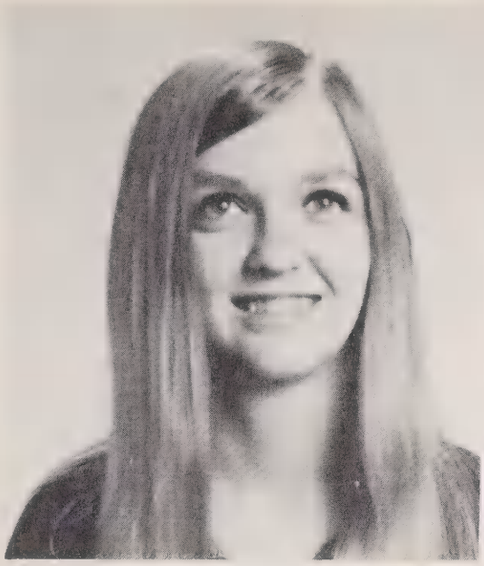

Sandra Ann Grogan

Judy Faye Guffey

Regina Kaye Guy

Dennis Ray Haley

Karen Michelle Hall

Lydia Darlene Hall

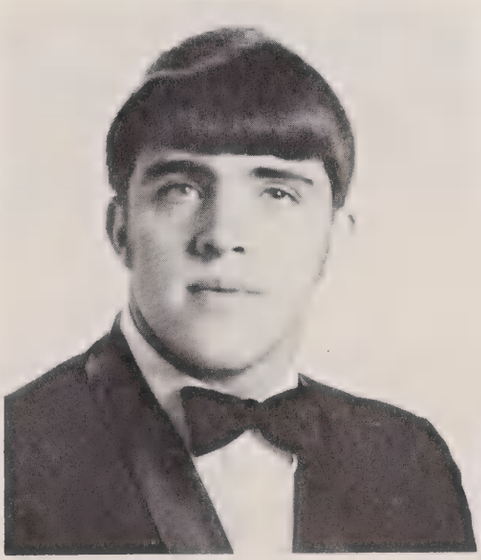

Robert Lee Hall

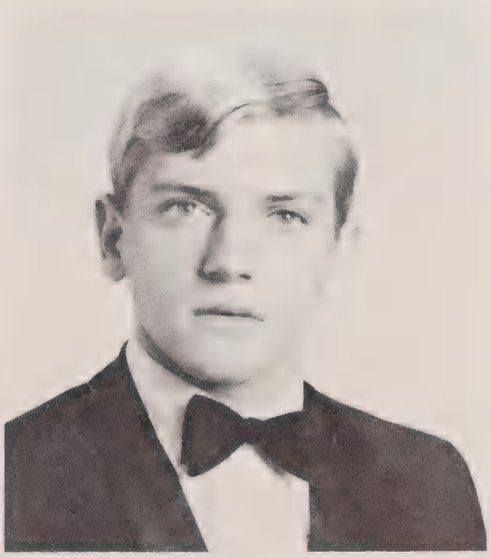

Ronnie Dale Hall

Rebecca Alice Hamlett

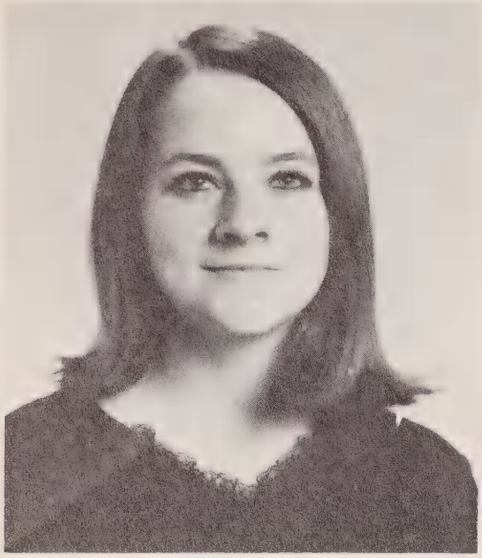

Kathy Elaine Haney

William Donald Haney

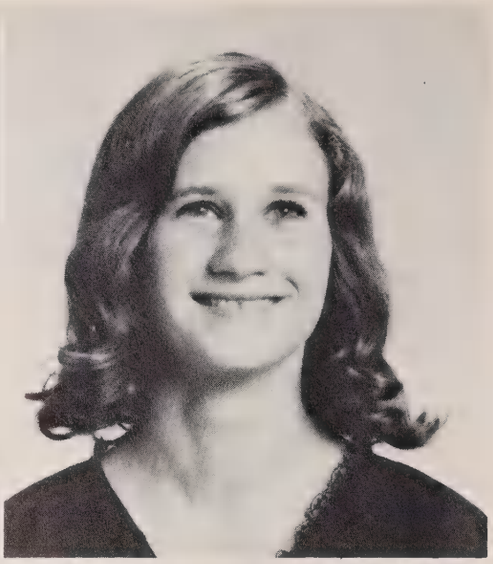

Sandra Lynne Harbin

Charles Ralph Hardin

Thomas Eugene Hardin

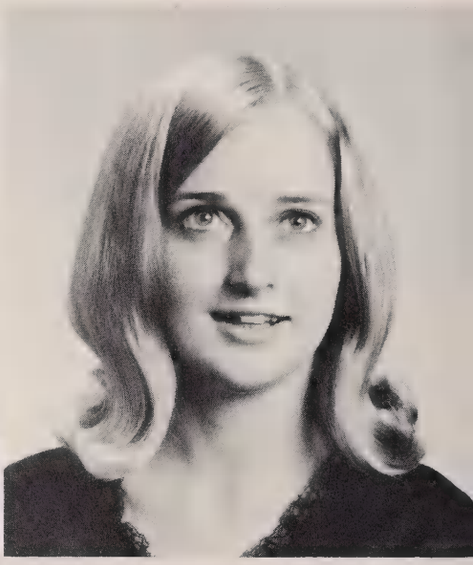

Lynn Anne Harkins

John Michael Harris

Patricia Ann Heatherly

Wayne Heatherly

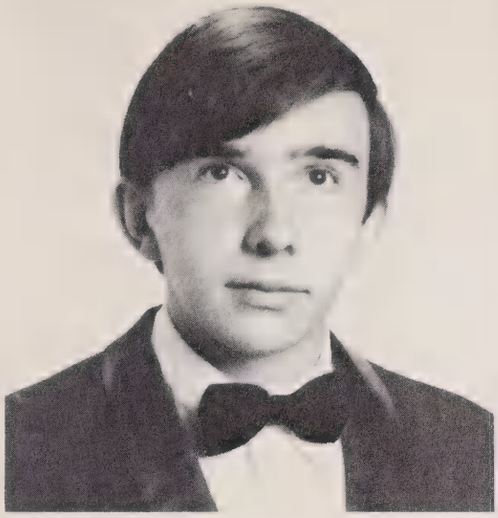

Carroll Hedden

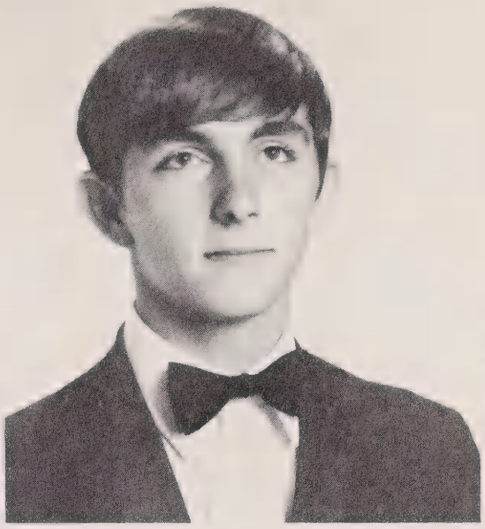

Thomas Joel Hemphill

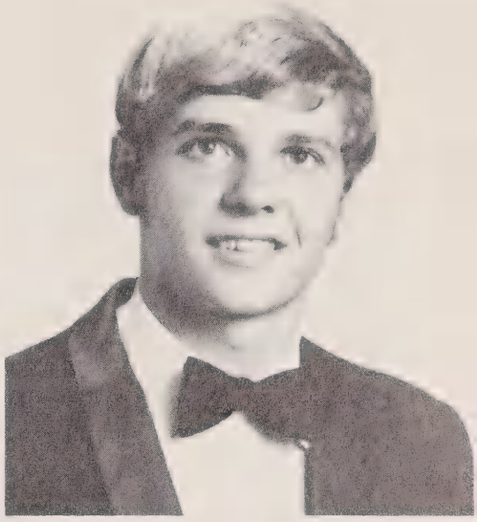

Larry Dennis Henson

Tony Simon Henson

Mack Odell Hightower

Randy D. Hinson

Flag Bearers — a colorful addition to our school.

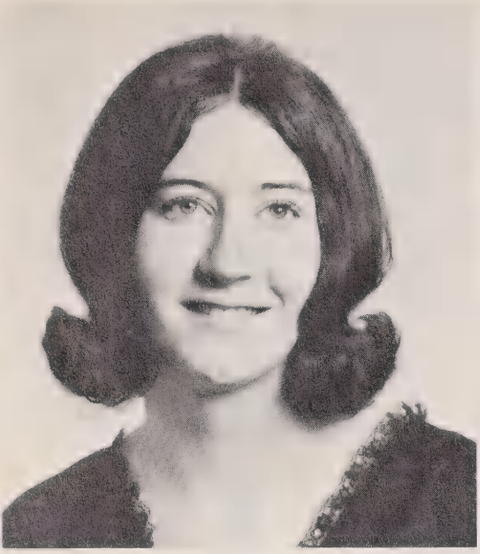

Rebecca Jane Hipps

Pam Sherrill Holcombe

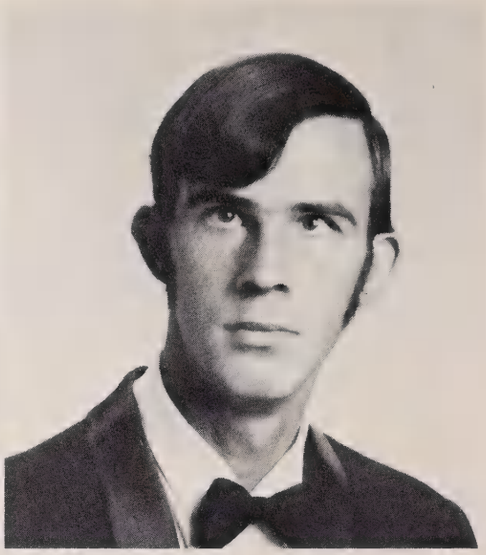

Terry Holcombe

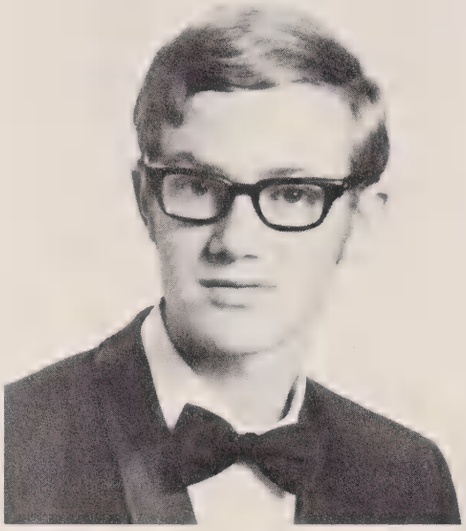

Bobby J. Holland, Jr.

Wanda Lynn Holland

Mary Patricia Holt

Claudette Howell

Claudia Howell

Irene Gail Howell

Cynthia Hyatt

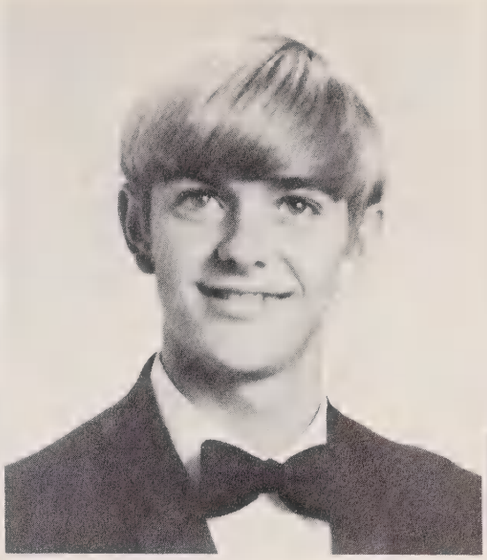

James Stephen Hyatt

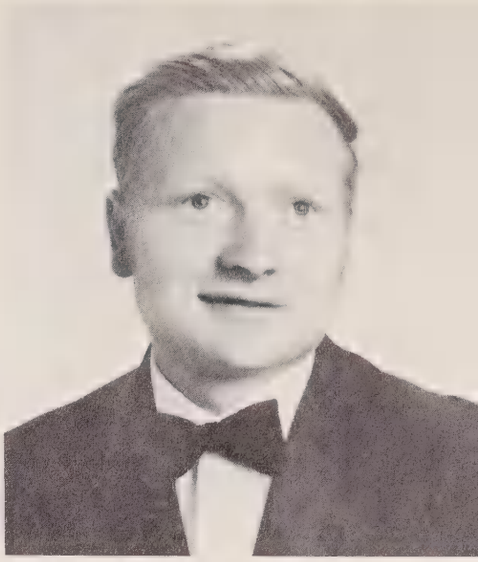

Richard Ingle, Jr.

Kathy Elaine Ingram

Sharon Elaine Jackson

Doris Ann Jimison

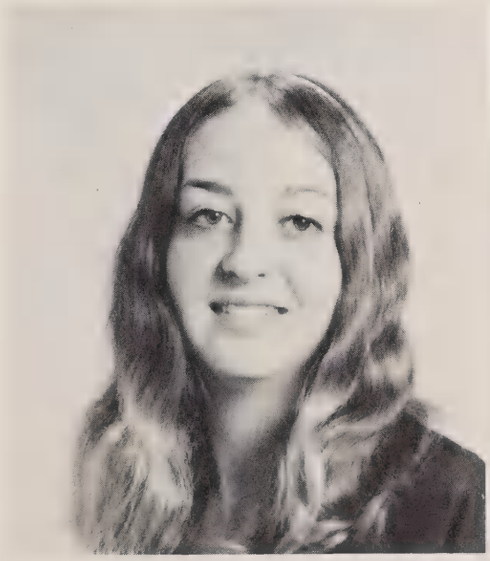

Kathy Sue Jimison

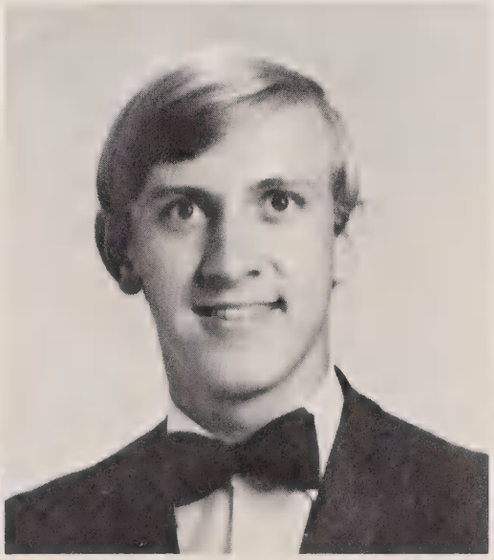

Charles Michael Jones

Doris Ann Jones

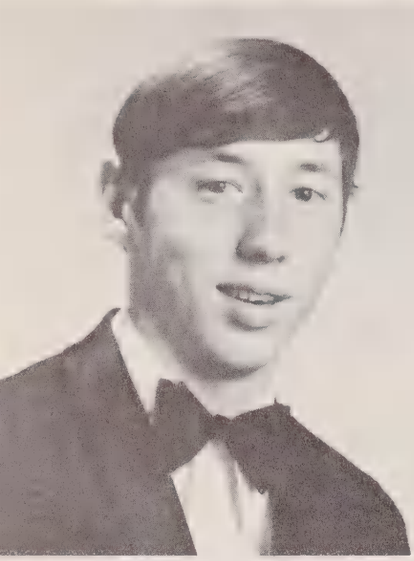

Harley Thomas Jones

Regina Smith Jones

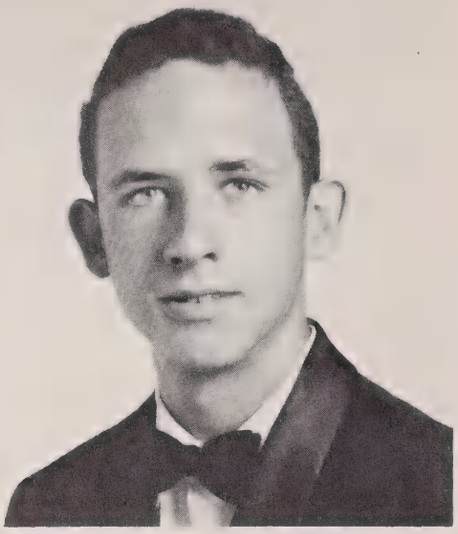

Eddie Leo Keith

Beckie Jean King

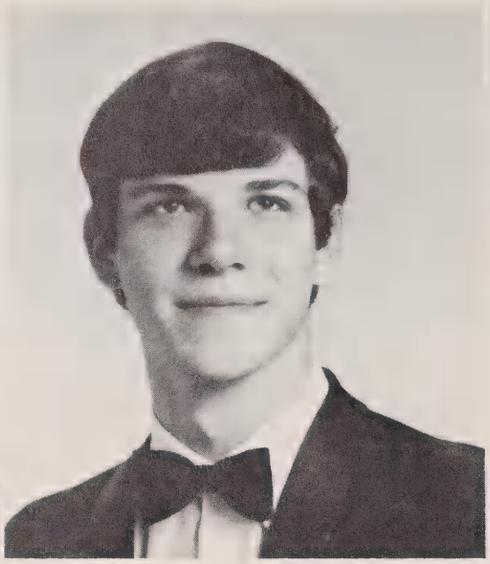

Charles G. King

Taylor Kirkland

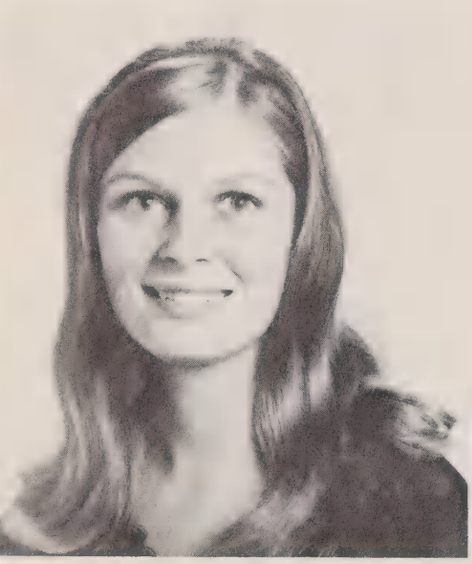

Paula Jean Koch

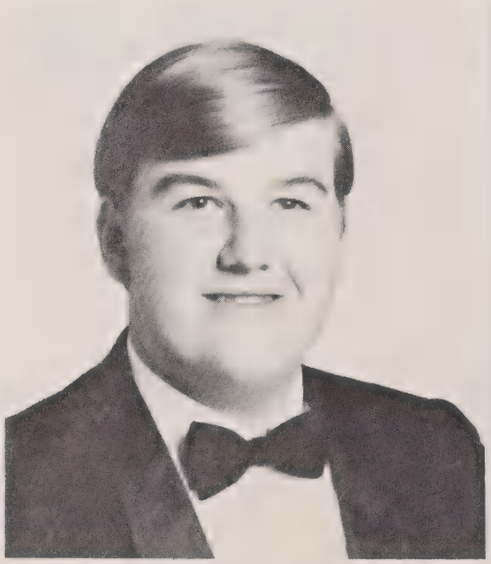

Jim Kuykendall

Vernon Wade Kuykendall

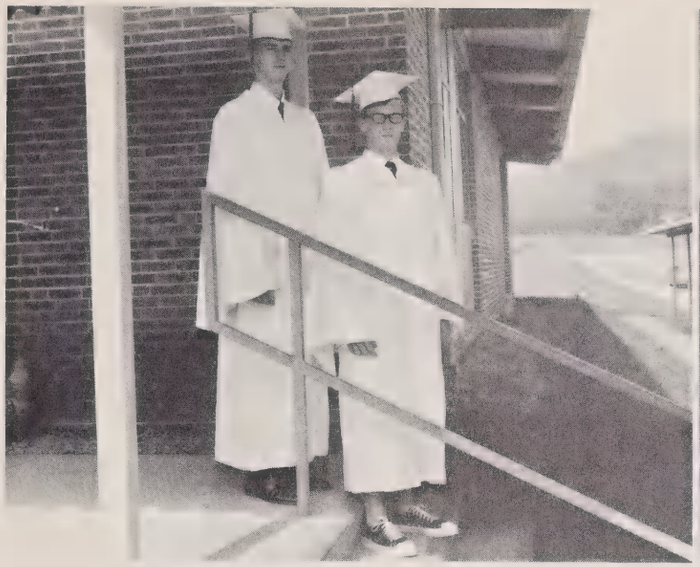

I dreamed I went to graduation . . . in my P.F. Flyers!!!

See the needle. The needle hurts. Ouch. Ouch. Ouch.

Michael Orville Kyle

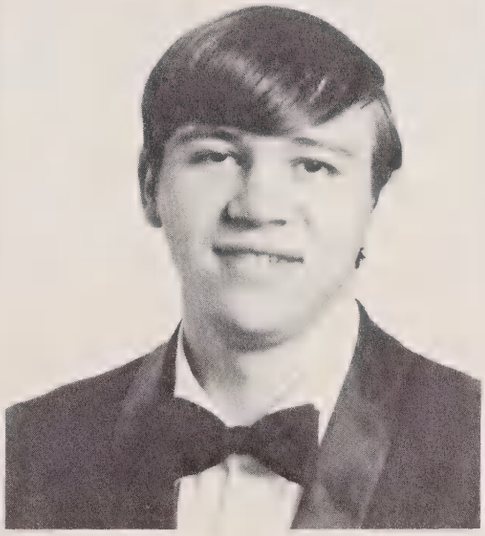

Samuel Sherrill Lance

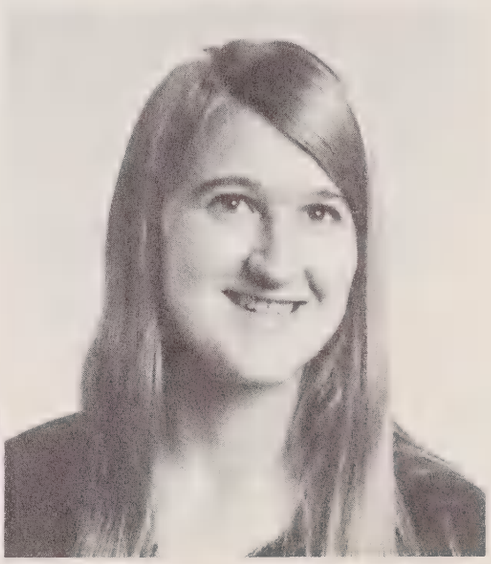

Carolyn Ruth Lankford

David Paul Launer

Sandra Lawrence

Kathy Ledford

Edward Dean Lester

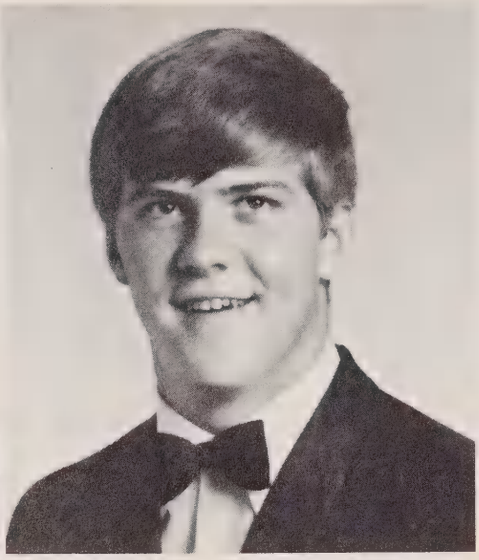

Steven Keith Limbo

Kaye Lindsey

James Edward Love

Shealah Jayne Love

Leroy Carl Luther

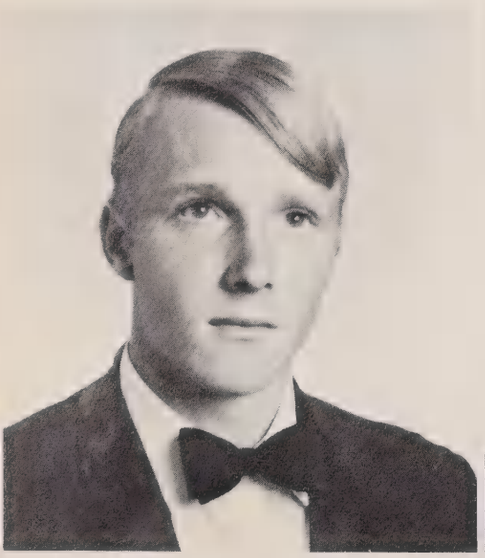

David Marler

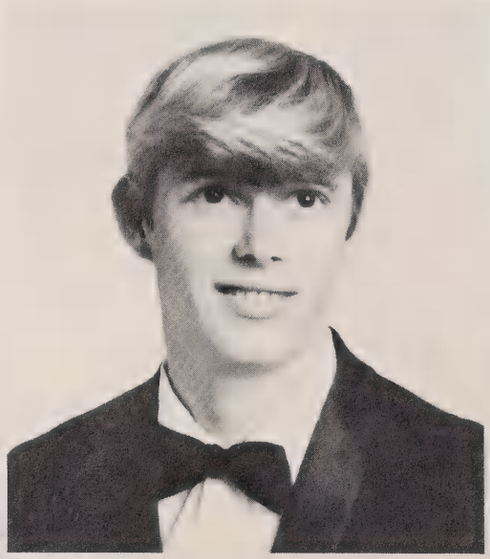

Ronnie Lee Mashburn

Shirley Jean Mashburn

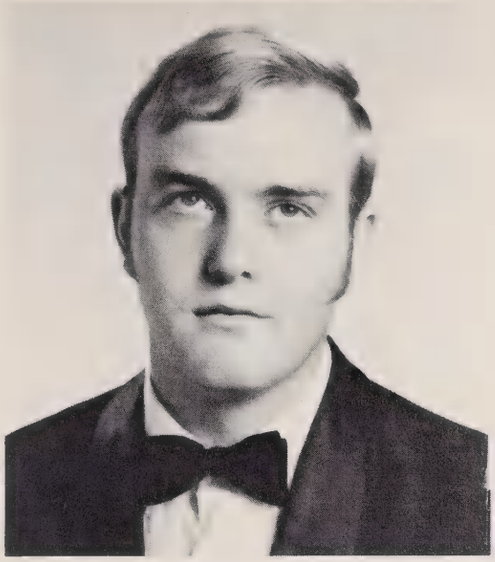

Ronald Mason

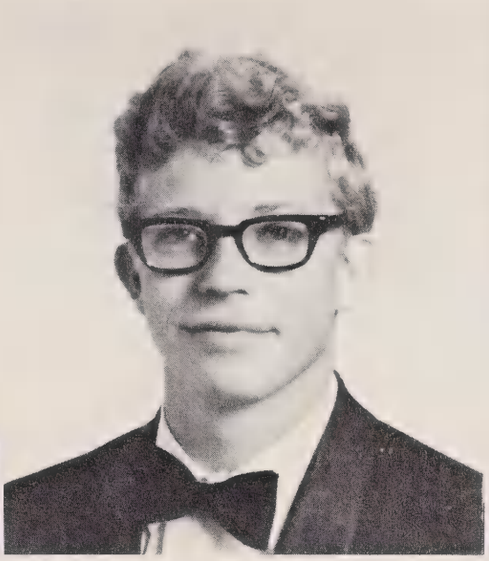

Hugh Irvin Mathews

Alan Brooks Mathis

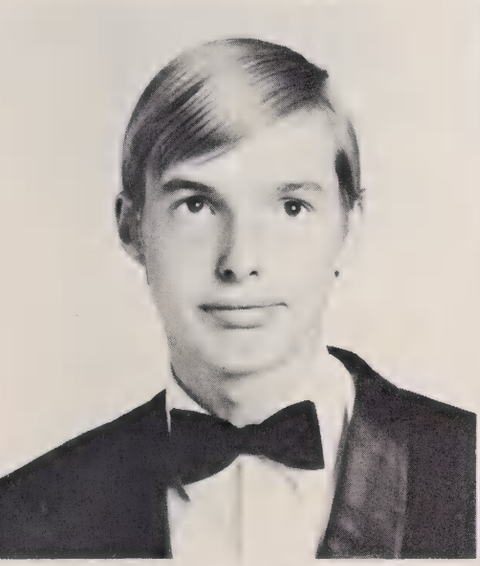

Daniel Ray McCall

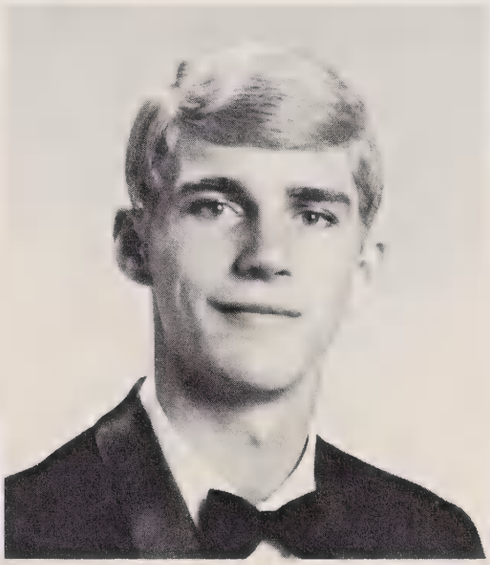

Ricky Len McClure

Nancy Walker McCracken

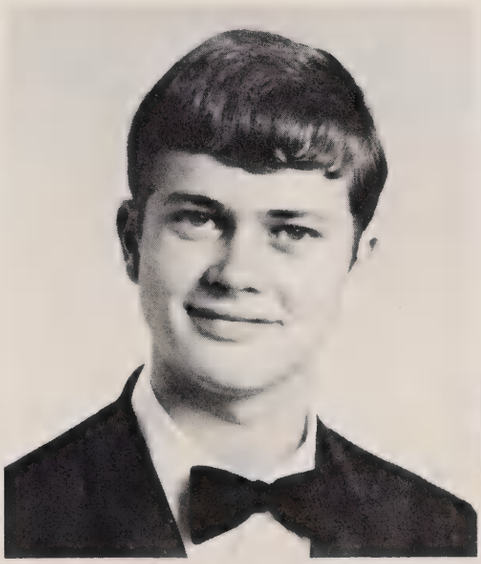

Paul McDaris

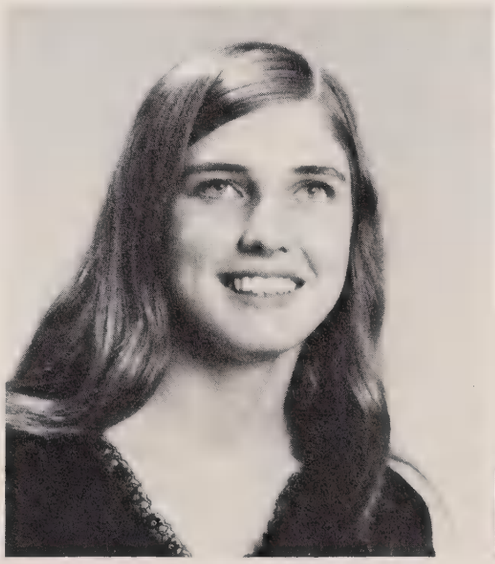

Catherine McDowill

Charles Mitchell McKinnish

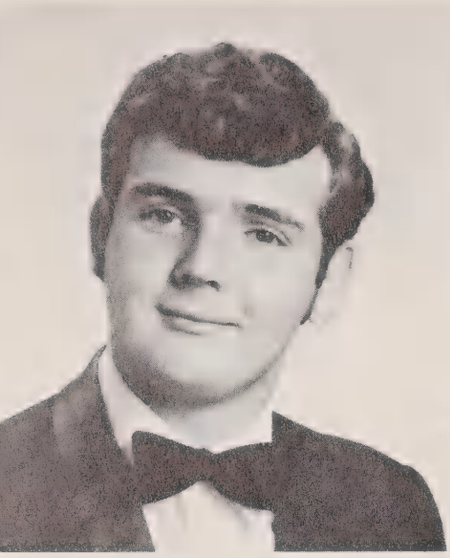

Gary Dale Mease

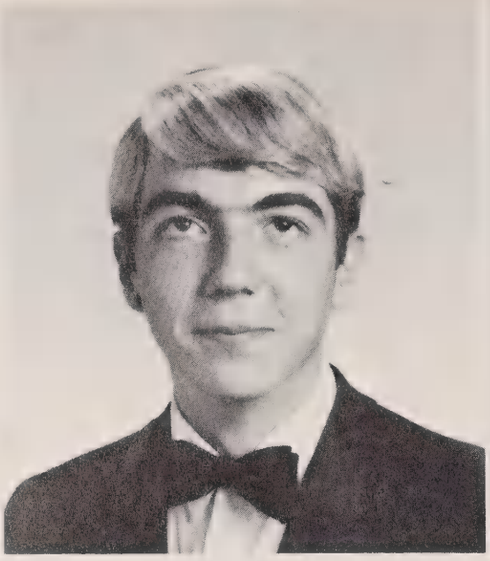

Bradford Cuy Messer

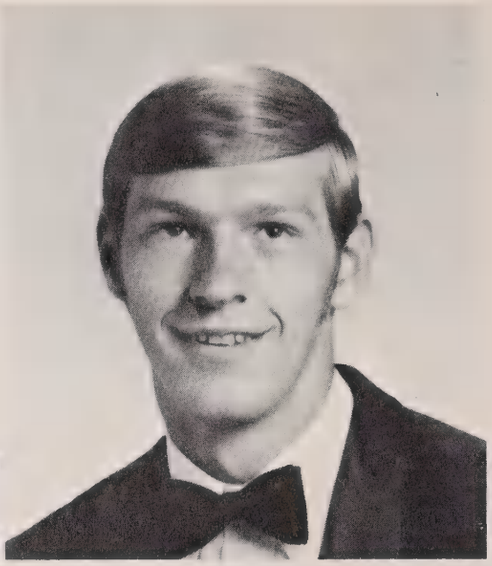

Stephen Douglas Milner

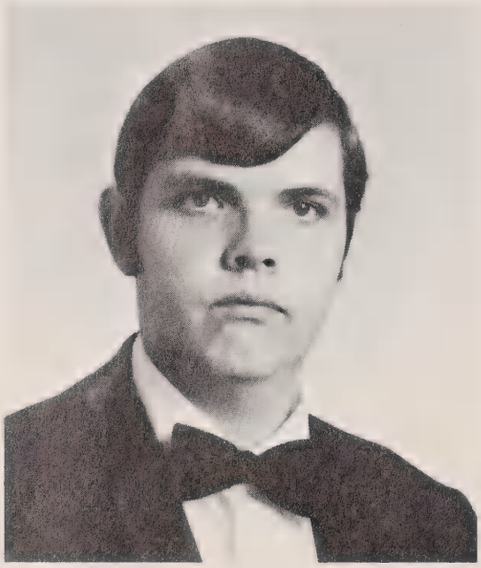

John David Minnick

Naomi Darlene Moody

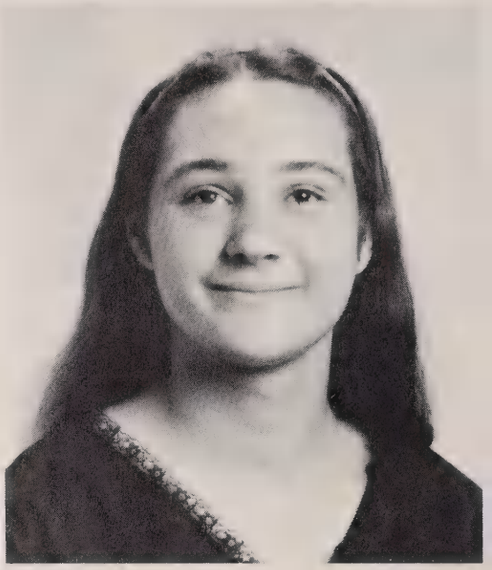

Mary Elizabeth Moore

Hey!!! Look at our team.

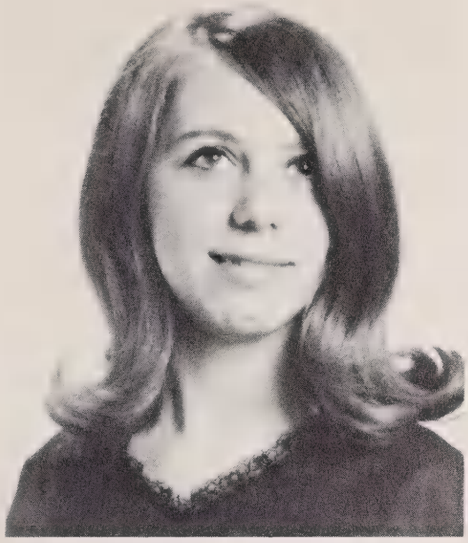

Kathy Jane Morgan

Linda Gail Morgan

Janice Ellen Morris

Eddie Sue Mull

Michael Keith Murray

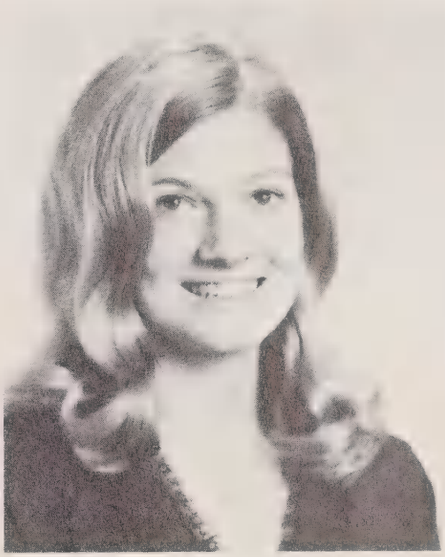

Sherry Lynn Murray

Robert Stephen Nix

Gerry Lynn O'Diear

Carla Elizabeth Owen

Gary Wayne Owen

Judy Nell Owens

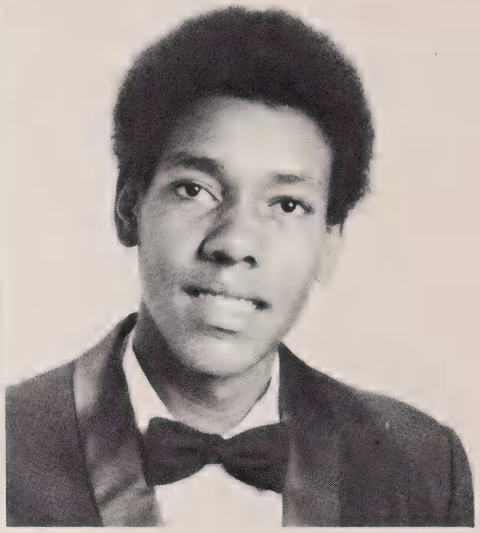

Michael Ray Parrish

Eva Jane Paxton

Sheila Ann Pharr

Bill Phillips

Jerry Pope

Donna Kay Poteat

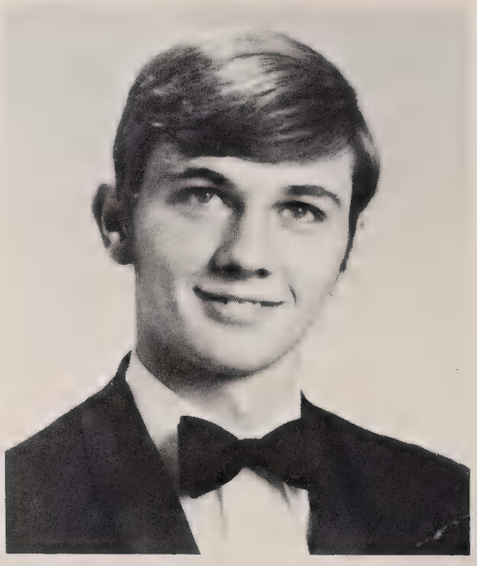

Charles David Pressley

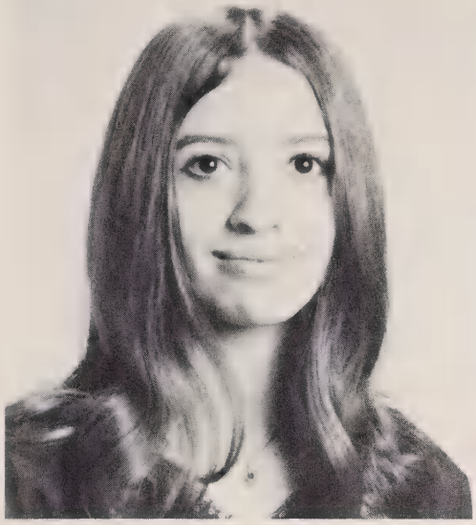

Harriet Howard Pressley

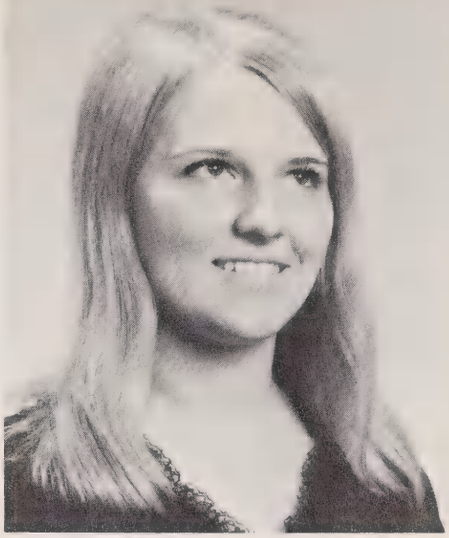

Linda Dianne Pressley

Joan Price

Lisa Carol Queen

Sharon Kaye Raines

Dennis Charles Rector

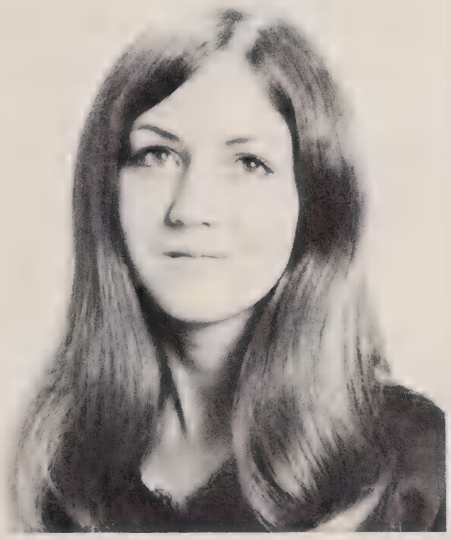

Karla Jean Reece

Kathy Dianne Reece

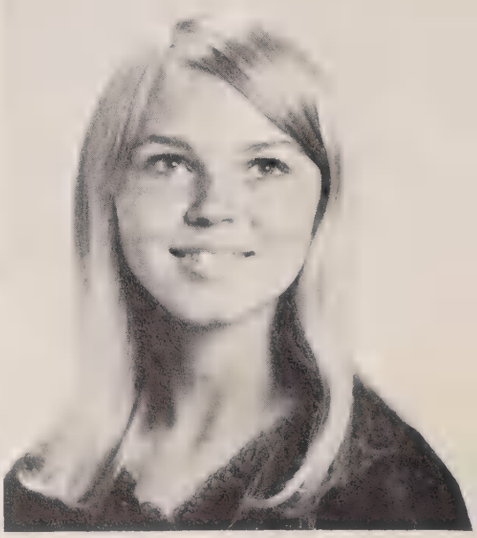

Myra Dianne Reece

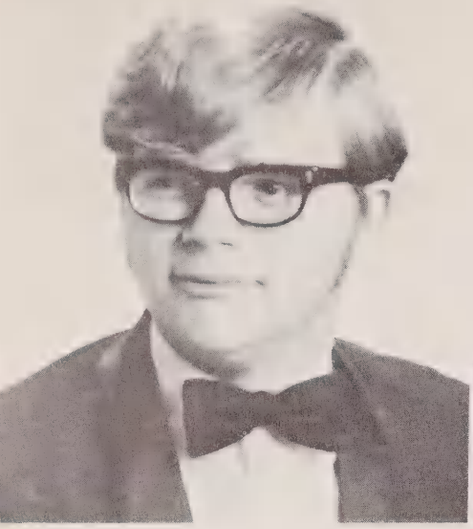

James Edward Reid

Carolyn Jeanette Revis

Brenda Annette Rhinehart

Doris Jean Rhinehart

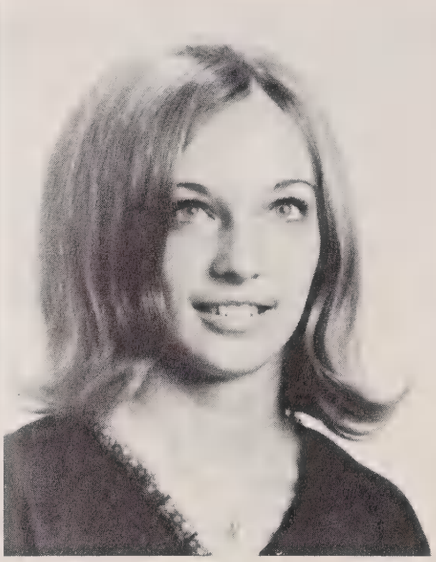

Judy Carolyn Rice

Melissa Carol Rickman

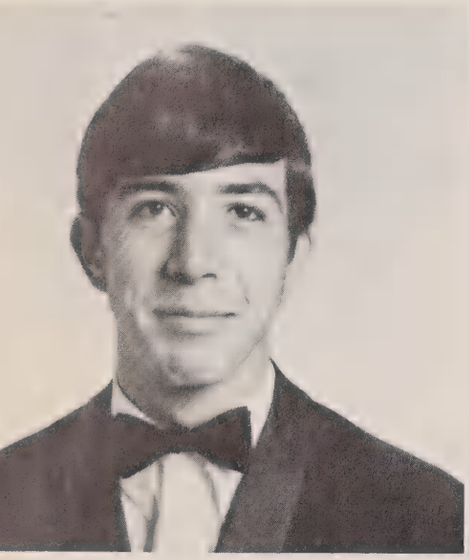

Barry Brools Roberts

Arthur Virgil Robinson

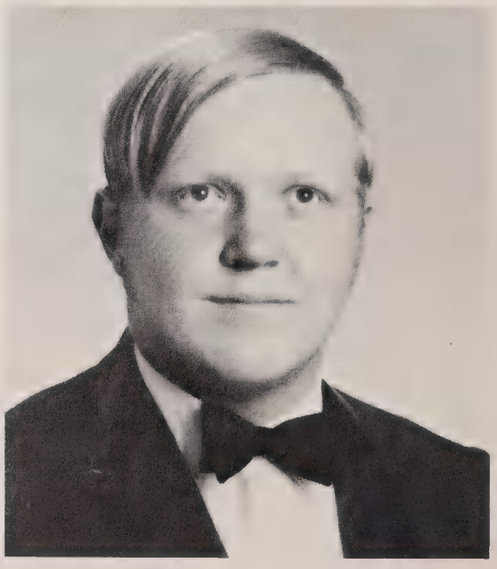

Gary David Robinson

Lou Ella Robinson

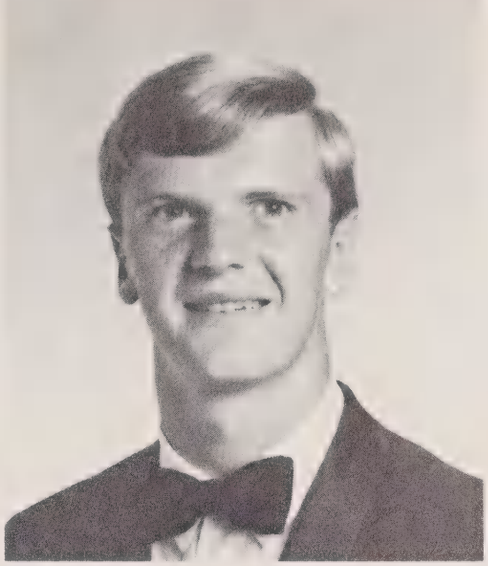

Richard Lewis Robinson

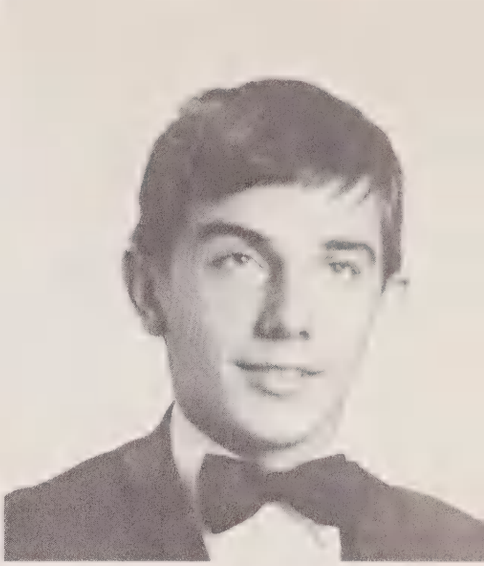

Calvin J. Rogers

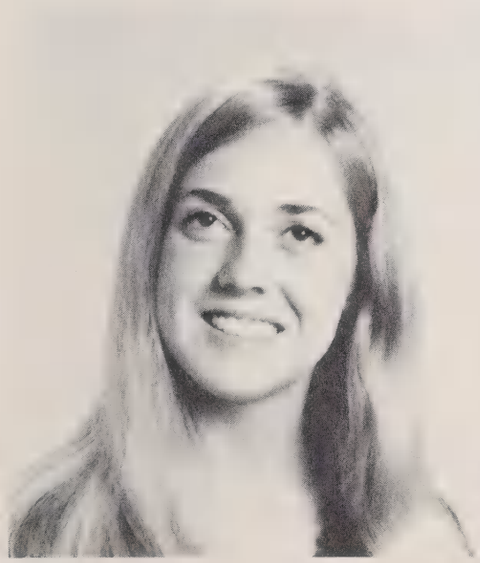

Karen Louise Rogers

Karen Yvonne Rogers

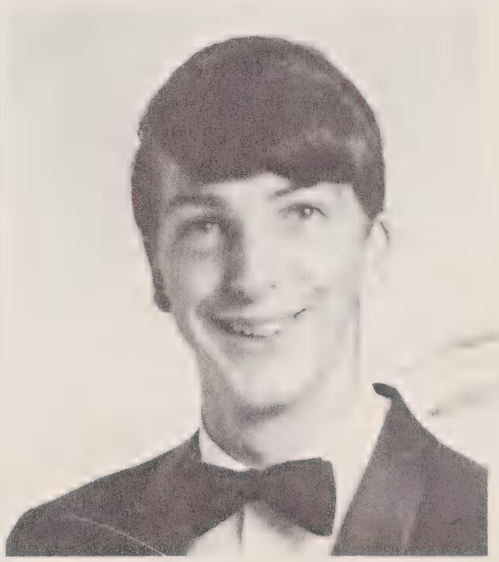

Teddy Joe Rogers

Pleasant library conditions attract all type students.

James Fielding Rose

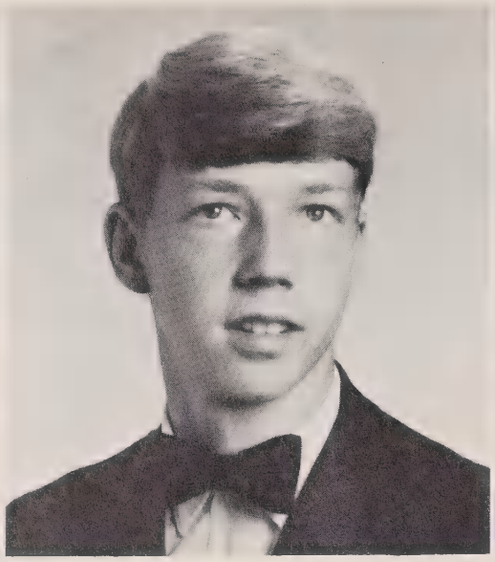

Jack Millard Scott

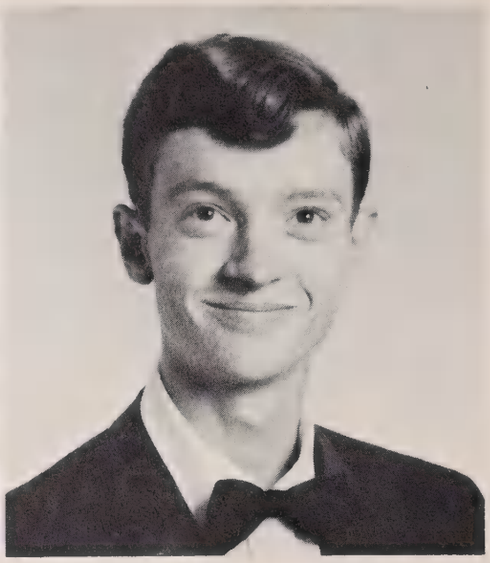

Zane Selley

Gregory Joe Wayne Sellers

Frances Evelyn Sharpe

George David Shepard

Wade Richard Shipman

Morris Roger Shook

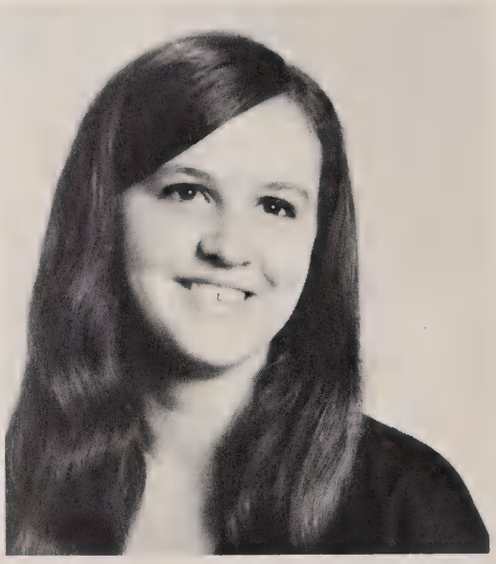

Mary Sue Singleton

Debra Jean Smart

Brenda Louise Smathers

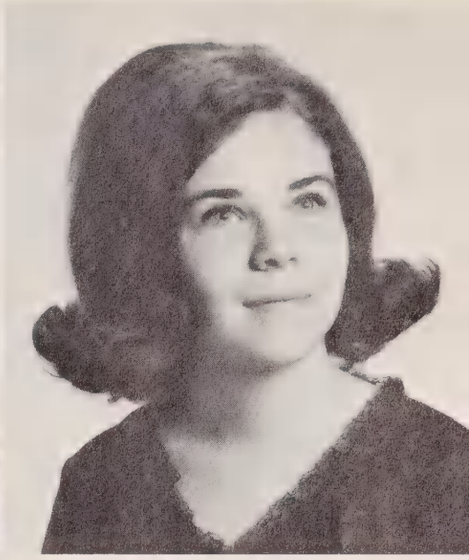

Dianna Lynn Smathers

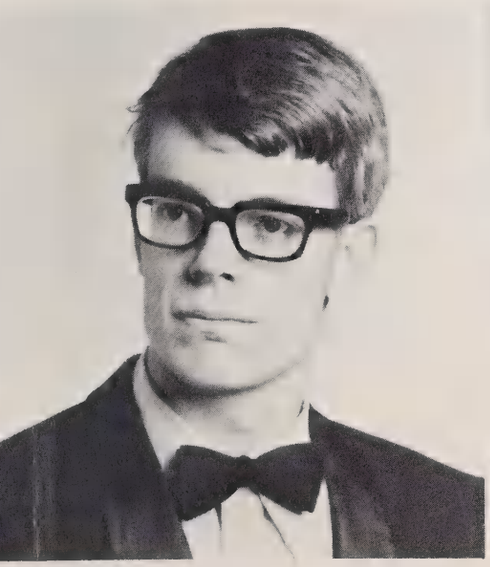

Charles Edward Smathers

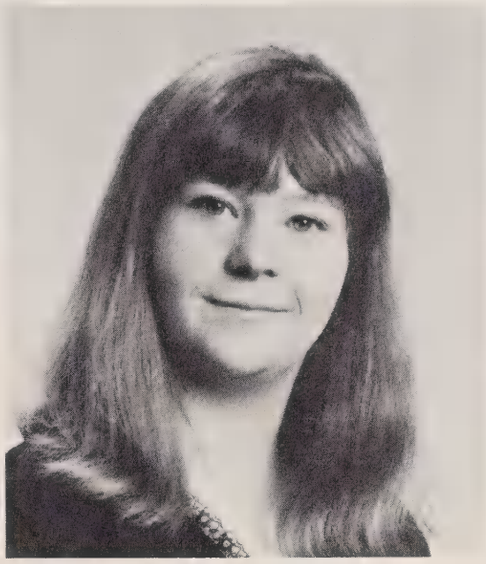

Deborah Lynn Smith

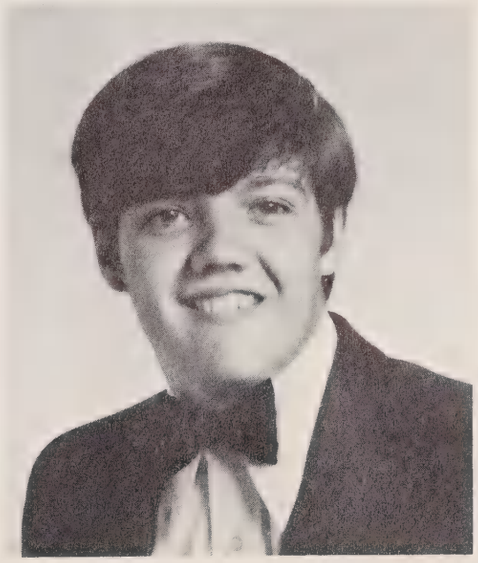

Steve Wayne Smith

Danny Hardin Sorrells

Jeannie Lynn Sorrells

Edwin Eugene Spears

Butch Charles Stalcup

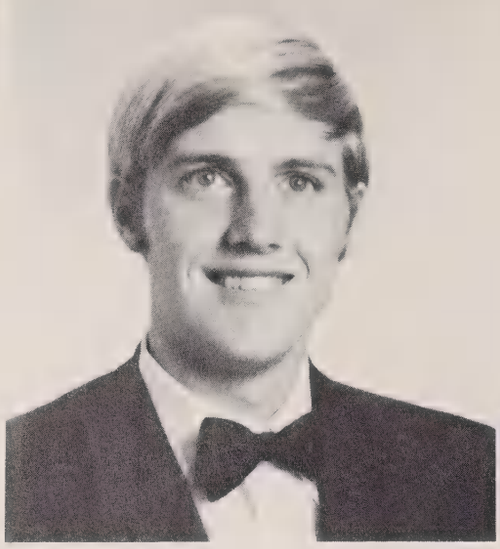

Jerry Lee Stamey

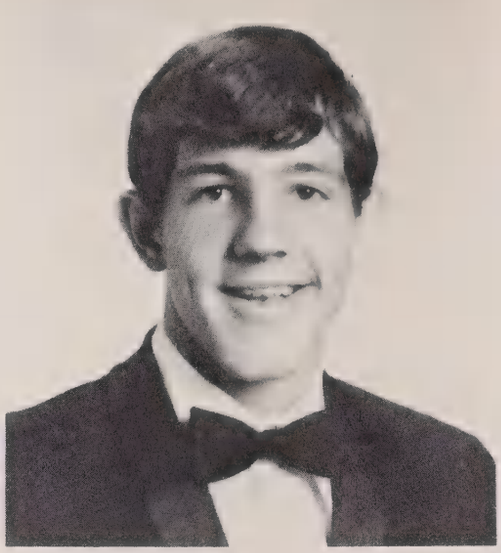

Steven Joe Stamey

Vervin Woody Stamey

Danny Stearns

Linda Sharon Stepp

Spirit is high at PHS.

Barbara Lynn Stevenson

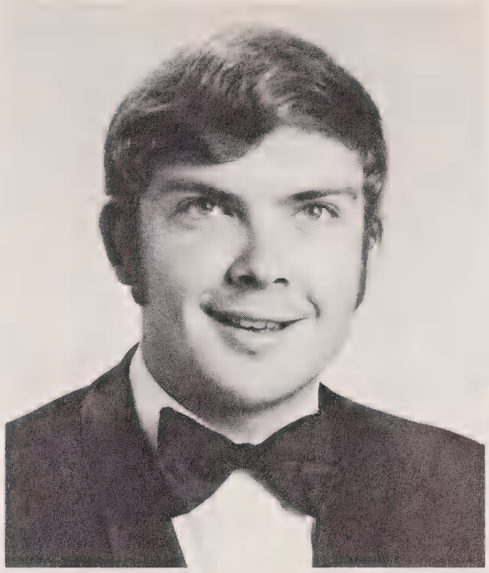

Ricky J. Stockton

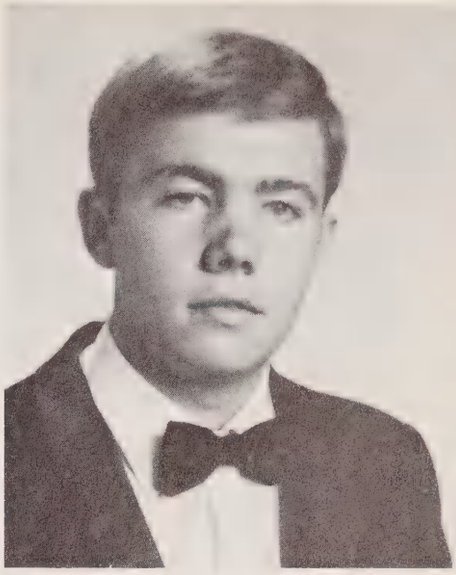

Clifford Mackellee Summey

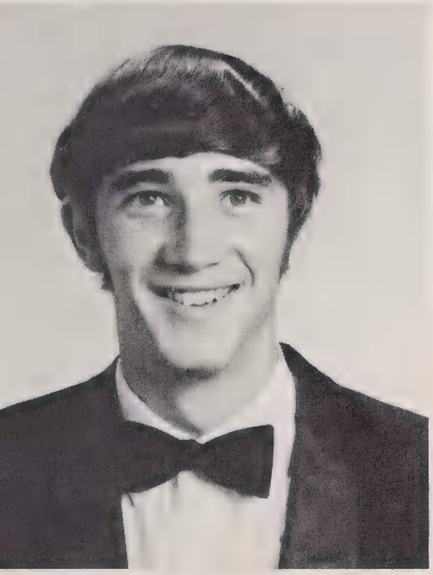

Danny Eugene Swanger

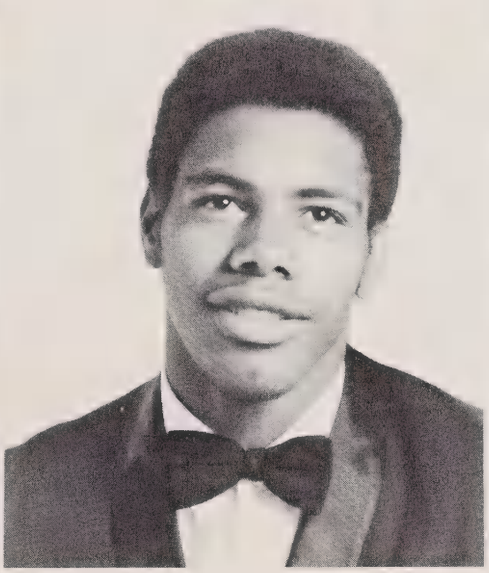

Derek Hall Thomas

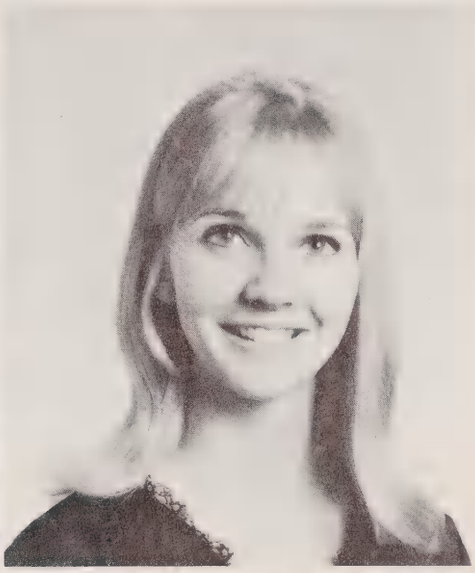

Shelia Yvonne Thomason

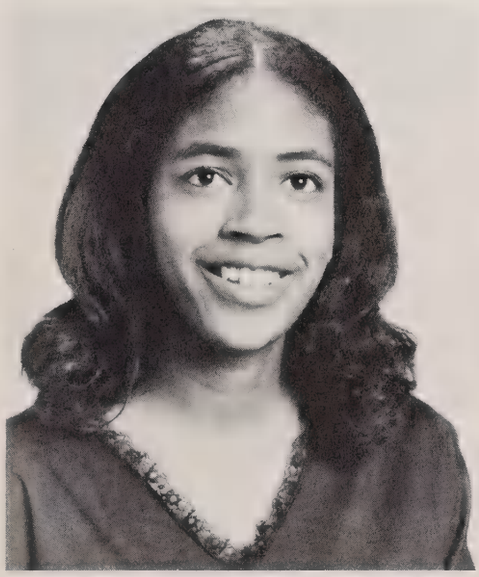

Sharon Laties Thompson

William Kiah Thompson

Sherry Trantham

Ruth Irene Treadway

David Edward Trull

Karen Marlene Trull

Vonda Mae Trull

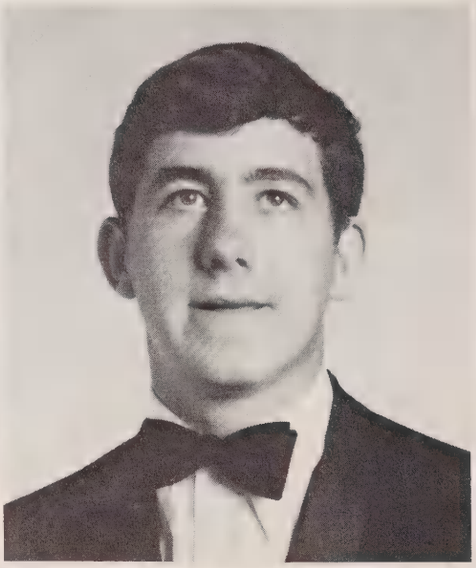

Terry Lynn Trull

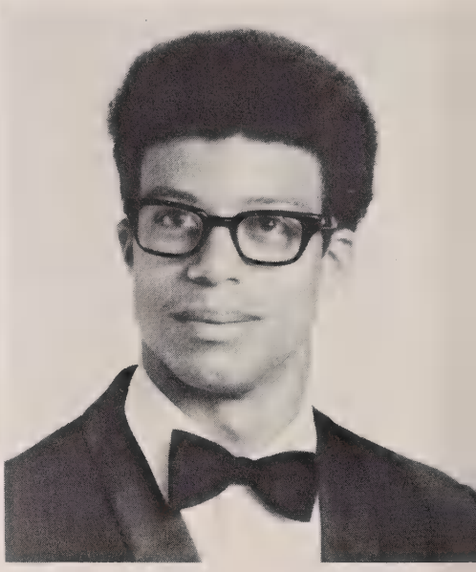

Joseph Daniel Tucker

Whad'da ya mean it's stuck to your finger???

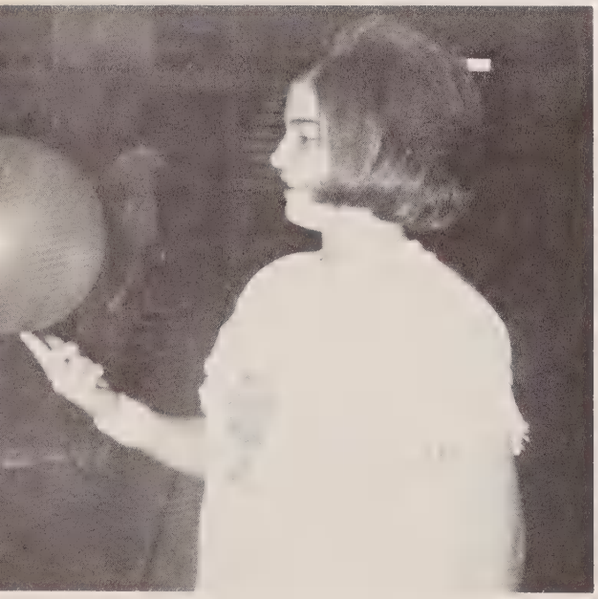

Senior Candidates for "Most Studious!"

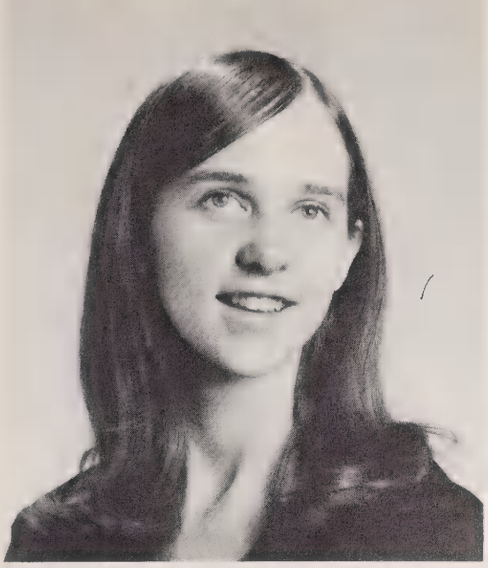

Mildred Sue Vance

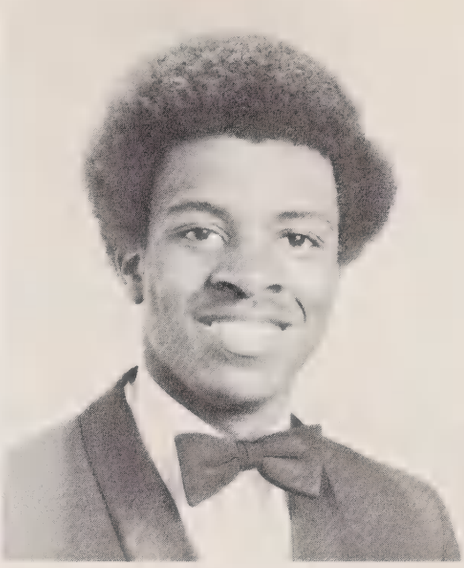

Dana Walker

David Keith Walker

Belinda Sue Wall

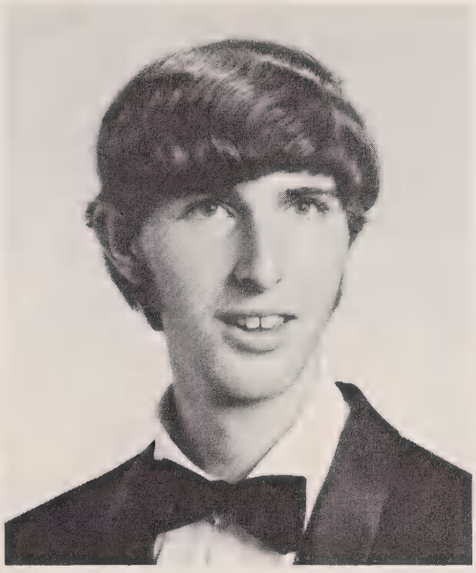

Alan Dean Warren

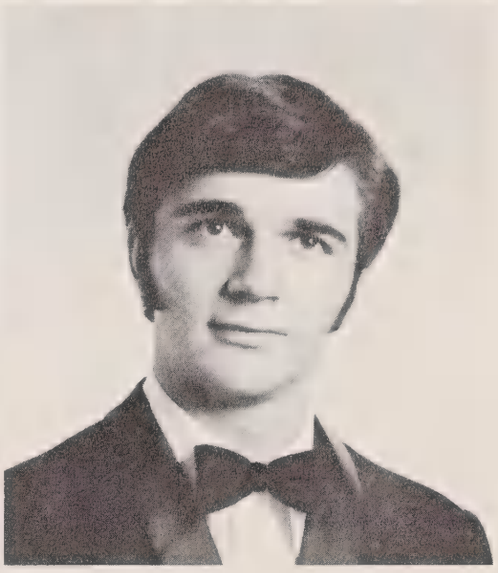

Frederick Darrell Warren

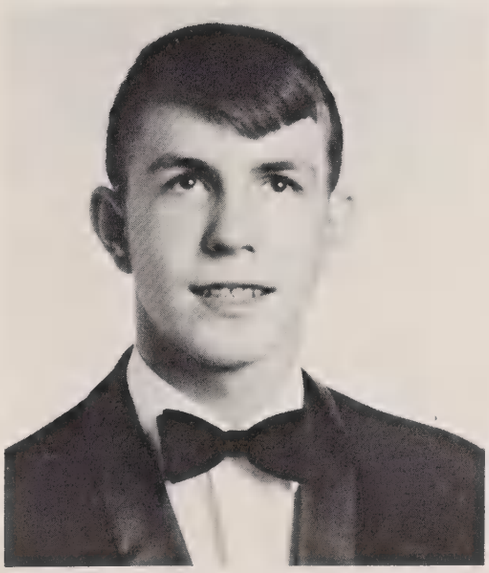

Robert Daniel Warren

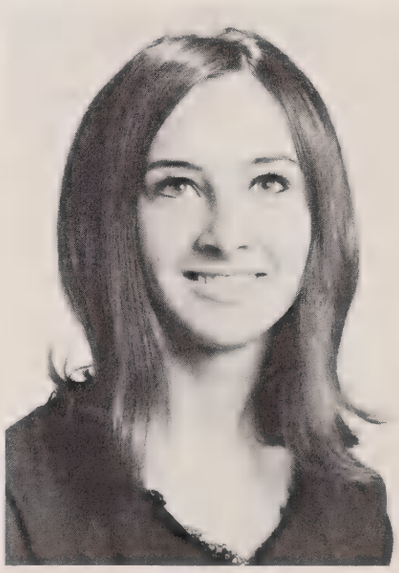

Susie Yvonne Warren

"That 's Wrong"

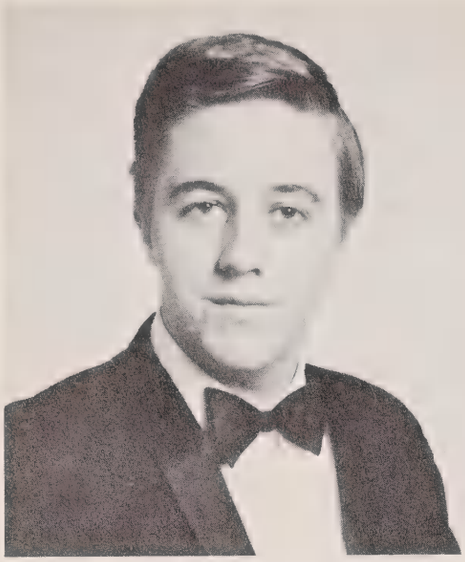

Larry Dean Watson

Ruth Ann Wells

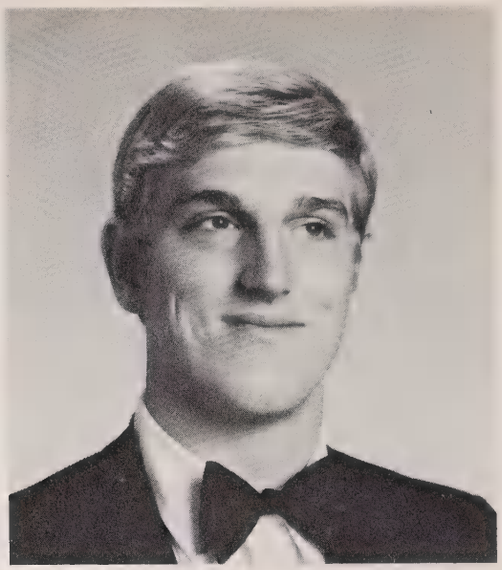

Marcus Holland West

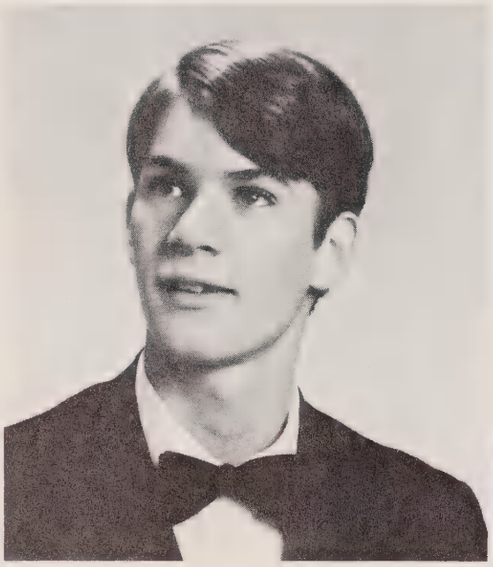

Mike West

Wanda Carol Whitted

Gail Williams

Roberta Anne Williams

Anna Arlene Wilson

Joy Deen Wilson

Branson T. Wood

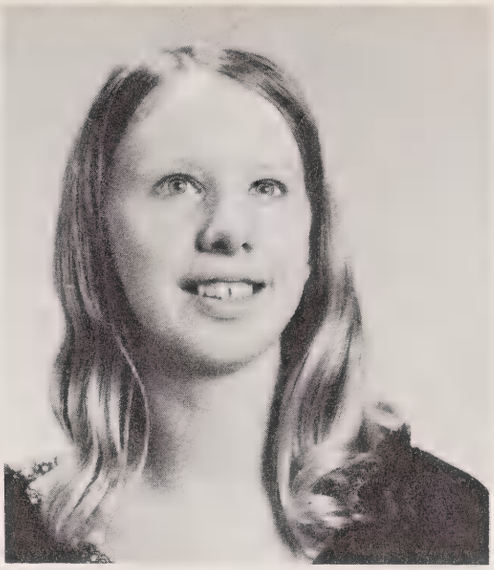

Brenda Jean Woody

Lynn Allen Woodruff

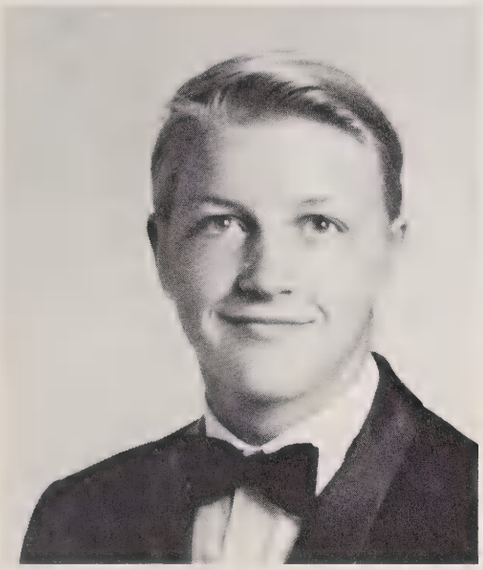

Kenneth Engene Worley

Margaret Elizabeth Worley

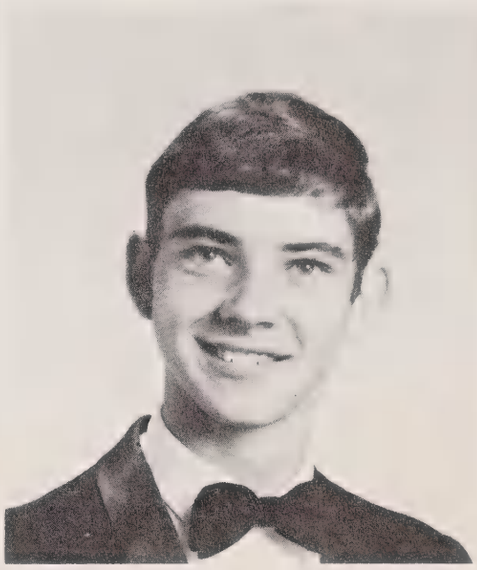

Randy Eugene Worley

Robert Dana Worley

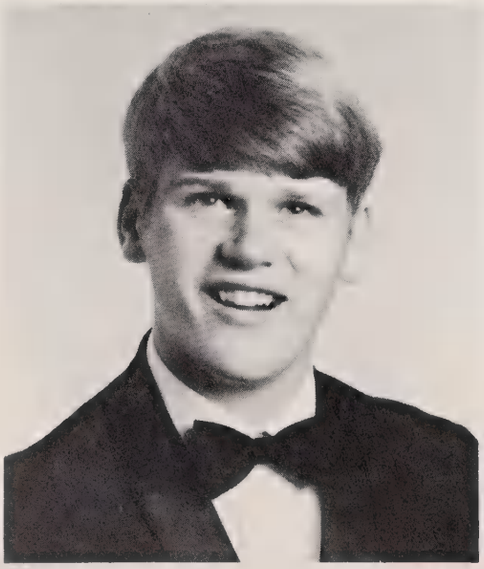

William Randy Worley

Hurry!! Get that machine started . . .
Graduation presents are expensive!

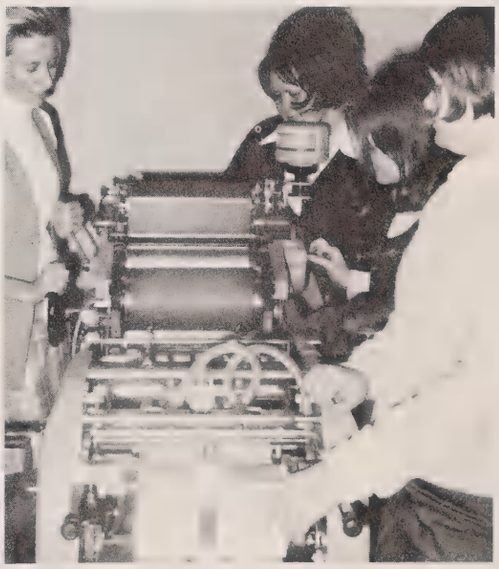

Senior Directory

John Abbott — College course — National Honor Society; Spanish club; Philosophy Seminar; Executive student council; chairman of safety committee; chairman of student mobilization committee; Science club; Drama club.

Debbie Abernathy — Business course — Chorus; Library club.

Steve Adams — College course — Band; Pep band; French club; French Honor Society; Beta club; National Honor Society; Music club; Principal's scholastic list; Golf team; Chess club.

Charles Allen — General course — Library club; Aviation club; Spanish club; Civil Air Patrol; Track; Sea Chanters; Chess club.

Larry Allen — Vocational course — F.F.A.; Library club; secretary of F.F.A.

Mitch Allen — College course — D.E.C.A. (vice-pres.); student council.

Sandra Amos — College course — Health Careers; DAR selective; Homecoming court; Junior Civitan; Latin club.

Denton Ashe — College course — French club.

Mark Bailey — College course — Aviation seminar; Science club.

Mike Ball — General course.

Roger Black — General course.

Tim Blaylock — Vocational course — D.E.C.A.; V.I.C.A.

Donna Brookshire — College course — Beta club; National Honor Society; band council; Pep band; band secretary; prom decorating committee; Junior Civitan; student council representative.

David Brown — College course — Beta club; National Honor Society; Junior Civitan; prom decorating committee; Spanish Club; Philosophy seminar; Inter-club Council; principal's scholastic list; Science club; Morehead nominee; Student Council (former vice-pres.); school chaplain.

Charles Brown — College course — President of sophomore class; president of Senior class; National Honor Society (pres.); Junior Civitan (pres.); Monogram Club (vice-pres.); Science club; Spanish club; Beta club; Chess club; football 1, 2, 3; track 1, 2; Chief Honor Marshal; Woodman of the World History Award; Hurst scholarship nominee; Morehead scholarship nominee; senior superlative "Most Intellectual"; principal's scholastic list; All-state Defensive Tackle; All-WNC scholastic team, football scholarship at Duke University.

Robbie Browning — Vocational course — French club; Beta club; basketball; Monogram club; VICA; (pres. of VICA).

Roy Bryson — Vocational course — VICA; FFA.

Judy Burgess — Vocational course — FHA; Chorus.

Nancy Burnette — Vocational course — FHA; VICA; Chorus (pres.).

Denise Burnette — Business course — Band; VICA; Chorus; French club; Drama club.

Jeffrey Burrell — College course — French club; Philosophy seminar; National Honor Society; Beta club; Science club; Junior Civitan; Monogram club; Morehead nominee; Boy's State; Civitan Best Citizen Award; track 1, 2, 3; senior superlative "Most Dependable"; Executive Student Council (treasurer); Intermural club council; Junior Honor Marshal; foreign exchange committee; principal's scholastic list.

Carson Cagle — Vocational course — FFA.

Tommy Caldwell — General course — VICA; FFA.

Beth Campbell — College course — Spanish Club, Health Careers, **Pisgahteer** staff (business manager); Science club; Junior Civitan; Junior Honor Marshal.

Jennifer Campbell — Business course — FHA; Business club; basketball; principal's scholastic list; Music club.

Nora Campbell — General course — Library club.

Nancy Carr — Business course — FHA; Beta club; **Pisgahteer** staff; principal's scholastic list; FHA secretary.

Larry Carver — General course.

David Case — General course.

Tom Cathey — College course — Beta club; National Honor Society; Science club.

Ricky Chambers — Vocational course.

Steve Chambers — General course.

Tommy Chambers — College course — Junior Civitan; Monogram club; football 1, 2, 3, (co-captain); baseball 1, 2, 3.

Sheila Childers — General course — French club; (vice-pres. of French club); senior superlative "Most Courteous".

Kathy Clark — Business course — FHA.

Sandra Clark — General course — FHA; Pep club.

Nick Cline — College course — Basketball; Science club; Band; Band sergeant; Junior Civitan; Page for Legislature; Presidential classroom in Washington; Monogram club.

Ricky Cody — College course — Aviation seminar; Pep club; Tennis Interest group; Photography club; Bus Driver's club; Science club; Drama club; ROTC officer; Chess club; French club; **Pisgahteer** photographer.

Jack Cogburn — Vocational course.

Perry Cole — College course — Bus Driver's club; Science club; Aviation Seminar.

Kathy Cogburn — General course — Pep club.

Lynn Collins — College course — Spanish club; Health Careers; girl's basketball manager.

Penny Coman — Business course — Health Careers; Junior Civitan; Monogram club; prom decorating committee; cheerleader (co-head); **Pisgahteer** staff; Student Council.

Julia Cooke — College course — French club; Beta club; National Honor Society; Drama club; principal's scholastic list.

Terry Cope — General course.

Doug Crawford — College course — Bus driver.

Francis Davis — Business course — Chorus; Band; Pep band; Business club (pres.).

Ronnell Davis — General course.

Rita Deaver — Business course — Junior Civitan; Homecoming Court; DAR selective.

Tim Deaver — General course — J.V. football, Varsity football.

Joan Denton — College course — Latin club; Health Careers; Pep club; Intramural activity.

Elizabeth Dixon — College course — French club; Band; Pep band; Drama club; Beta club; National Honor Society.

David Dollard — College course — Latin club; Drama club.

Ronnie Donaldson — College course — Science club; Philosophy seminar; Student Council representative; French club, French Honor Society (pres. and former treas.); Beta club; National Honor Society; Governor's School nominee; prom decorating committee; **Pisgahteer** staff; principal's scholastic list.

Bill Franklin — Vocational course — FFA; ROTC; Camera club; color guard.

Wiley Earley — College course — Junior Civitan; Monogram club; football 1, 2, 3; (co-captain of football team); vice-president of Senior class; track 1, 2.

Jamie Eckenrod — College course — Beta club; Pep club; French club; Drama club; National Honor Society.

Sue Erwin — Business course — FHA; Band; Pep band.

Vicki Erwin — General course — FHA; Latin club; Band; Pep band.

Eddie Estep — College course — Beta club; National Honor Society; Latin club; Science club; bus driver; Morehead nominee; Student Council representative.

Hazel Ewart — General course — Fellowship of Christian Students (sec.).

Nancy Ewart — General course — FHA; Pep club.

Michael Ford — College course — Aviation seminar; Bus Driver's club;

Library club; Science club.

Phillip Franklin — Vocational course; Bus Driver's club (pres.).

Phyllis Franklin — Vocational course — VICA; FHA.

Mike Free — College course — Football 1, 2, 3; VICA; FFA; track 1, 2; Monogram club.

Miriam Freel — College course — National Honor Society; Beta club; French club; French Honor Society; FHA; Executive Student Council; Girl's State; Katherine Reynolds Scholarship nominee; prom decorating committee; Philosophy seminar.

Doug Gibson — Vocational course — DECA; intramural activity.

Janice Gibson — General course — Chorus (pres.); Band; FTA (sec.); carol singers.

Dale Godfrey — College course — DECA; Band.

Patricia Grant — Business course — FHA; Health Careers.

Sandra Grant — General course — FHA; (pres. of FHA); Health Careers (sec.); Fellowship of Christian Students.

Randy Gray — General course — Basketball; football; track; Monogram club; French club; Drama club; Student Council; Junior Civitan.

Linda Green — Vocational course — FBLA; DECA (sec.).

Robert Green — College course — Chess club; Science club; **Bruin Trail** staff; DECA.

Carroll Greene — Vocational course.

Ronnie Greene — College course — French club; Good Citizenship Award; Chess club (vice-Pres.); prom decorating committee.

Jimmy Gregg — College course — Chess club (pres.); Science club; Beta club; National Honor Society; Tennis Interest Group; Spanish club; exchange student to Chile; ROTC.

Ricky Grogan — College course — Science club (pres.); Chess club; Executive Student Council; Tennis Interest Group.

Sandra Grogan — General course — DAR nominee; Homecoming Court; FHA; Pep club.

Judy Guffey — College course — French club; Student Council representative; hospitality committee; election committee; Philosophy seminar; FHA; Fellowship of Christian Students; Pep club.

Regina Guy — Business course — Business club; Pep band; Band; Chorus (pianist); carol singers.

Denny Haley — College course — Aviation seminar; wrestling.

Karen Hall — Vocational course — VICA; Library Club.

Darlene Hall — General course — VICA; Health Careers.

Robert Hall — College course — Football 1, 2, 3; track; Monogram club (vice-pres.); Vice-president of junior class; Junior Civitan; Quill and Scroll; **Pisgahteer** staff; Intramural representative.

Ronnie Hall — General course — Football 1, 2, 3; track; baseball; Monogram club; Intramural representative.

Becky Hamlett — College course — Junior Honor Marshal; Standards committee; principal's scholastic list; National Honor Society; Beta club (treas.); **Bruin Trail** staff; senior superlative "Most Intellectual".

Kathy Haney — Business course.

William Haney — College course — Beta club; National Honor Society; Science club.

Lynn Harbin — General course — Latin club; Pep club; office assistant; chorus; prom band committee.

Charles Hardin — College course — Football; basketball; Junior Civitan (vice-pres.); French club; basketball manager; Monogram club; Junior Honor Marshal; **Pisgahteer** staff; Student Council; Inter-club council.

Tommy Hardin — College course — Football 1, 2, 3; baseball; basketball; Junior Civitan; Monogram club (pres.); principal's list.

Lynn Harkins — College course — **Bruin Trail** (editor); Homecoming court; National Honor Society; Beta club; Junior Civitan; Quill and Scroll; Spanish club (former sec.); DAR nominee; publicity chairman of student council; prom decorating committee; secretary of Junior class; U.S. History award; principal's scholastic list; journalism award.

John Harris — College course.

Patricia Heatherly — Vocational course — VICA (vice-pres.); Health Careers; Fellowship of Christian Students.

Wayne Heatherly — Vocational course — Bus Driver's club.

Carroll Hedden — General course — FFA; VICA.

Tommy Hemphill — College course — French club; Monogram club; Science club; Junior Civitan; Golf team (captain); Band (pres.); Beta club; Pep band; principal's scholastic list; Inter-club council; Aviation seminar.

Larry Henson — College course — Football; track; Photography club; VICA; prom decorating committee; office assistant.

Tony Henson — Vocational course.

Mack Hightower — Vocational course.

Randy Hinson — Vocational course — Spanish club; Bus Driver's club; Homecoming escort; member of volleyball champion team.

Jane Hipps — College course — French club (vice-pres.); French Honor Society (pres. and former vice-pres.); Beta club (sec.); National Honor Society; Junior Civitan; basketball; Good Citizenship Award; Monogram club (sec.).

Pam Holcombe — Vocational course.

Jerry Holcombe — General course — FFA.

Bobby Holland — General course — FFA; VICA.

Wanda Holland — General course — FHA.

Patricia Holt — General course — FHA; office assistant.

Claudett Howell — Business course — Business club; Band; Pep band; Chorus; Human relations committee.

Claudia Howell — Business course — Business club; drama club; Chorus.

Irene Howell — Vocational course — FHA; VICA; French club; Chorus; basketball.

Cynthia Hyatt — Vocational course — VICA; FHA.

Steve Hyatt — College course — Baseball; Spanish club; Monogram club; prom decorating committee; Homecoming escort.

Richard Ingle — General course.

Kathy Ingram — Business course.

Sharon Jackson — College course — National Honor Society; Beta club; Spanish club; Junior Civitan; Head Majorette; Band; prom decorating committee; Honor band.

Doris Jimison — General course — Library club; Chorus; DECA.

Kathy Jimison — Business course — FHA.

Mike Jones — College course — President of the Junior class; Junior Civitan; National Honor Society; Spanish club (vice-pres.); Beta club; Student Council representative; Science club; standards committee; Philosophy seminar; principal's scholastic list; president of the Executive Student Council; Time Current Affairs Award; prom decorating committee; senior superlative "Most Courteous"; Drama club.

Doris Jones — General course — Library club; Chorus.

Tykie Jones — College course — Monogram club; Junior Civitan; baseball 1, 2, 3; football 1, 2, 3; basketball 1, 2, 3.

Eddie Keith — Vocational course — VICA.

Beckie King — Vocational course — FHA; VICA; DECA.

Chuck King — College course — French club (vice-pres.); French Honor Society (treas.); Inter-club council; Executive Student Council; Beta club; National Honor Society; **Pisgahteer** staff; prom decorating chairman; Science club.

Taylor Kirkland — College course — French club; French Honor Society; Beta club.

Paula Koch — College course — French club; FTA; Beta club; National Honor Society.

Jim Kuykendall — General course — Aviation seminar; Pep club; Student Council; Drama club.

Vernon Kuykendall — Vocational course — ROTC; Pep club; Bus Driver's club.

Mike Kyle — General course — Football; Library club; Western district reporter for N.C. High School Library Association; Pep club; Drama club; ROTC.

Sherrill Lance — Vocational course — Camera club; ROTC.

Carolyn Lankford — Vocational course — Senior superlative "Wittiest".

David Launer — College course — Band (drum major); National Honor Society (treas.); Junior Civitan; Junior Honor Marshal; ROTC.

Sandra Lawrence — Vocational course.

Kathy Ledford — Business course — French club; Health Careers; FHA; Business club; Chorus.

Dean Lester — Vocational course — FFA; Camera club.

Steve Limbo — College course — Spanish club; football 1, 2, 3; basketball; Monogram club; Junior Civitan; prom decorating committee; track.

Kaye Lindsey — General course — Pep club.

James Love — College course — Science club; Latin club; Science projects; Aviation seminar; Fellowship of Christian Students; Chess club.

Shealah Love — Business course — FTA (vice-pres.); Inter-club council; Chorus (dress committee); Band; Pep band.

Carl Luther — General course — FFA.

David Marler — General course — FFA.

Ronnie Mashburn — Vocational course.

Shirley Mashburn — Vocational course — Chorus; VICA; Health Careers.

Ronnie Mason — General course.

Hugh Mathews — Vocational course.

Alan Mathis — College course — Golf team.

Danny McCall — Vocational course.

Ricky McClure — College course — Junior Civitan; Monogram club; track; basketball.

Nancy McCracken — College course — Band; Pep band; FTA (pres.); French club; Bus driver; senior superlative "Best All Around"; DAR Good Citizen; delegate to Girl's State; prom decorating committee; Humanities Seminar.

Paul McDaris — Business course — Fellowship of Christian Students.

Cindy McDowell — College course — Beta club; National Honor Society; French club; FTA.

Charlie McKinnish — College course — French club; Science club.

Gary Mease — College course.

Brad Messer — College course — French club; Powderpuff Homecoming Court; wrestling.

Steve Milner — College course — French Honor Society; Junior Civitan; National Honor Society; Beta club; football 1, 2, 3; basketball 1, 2, 3; baseball 1, 2.

John Minnick — Business club — Pep club.

Darlene Moody — Business course — FHA; Spanish club; FTA; Pep club; office assistant.

Mary Moore — College course — Beta club; Latin club; principal's scholastic list.

Kathey Morgan — Business course — Manager of girl's basketball team; Health Careers; FHA; Pep club; office assistant.

Linda Morgan — Business course.

Janice Morris — Business course; FHA.

Eddie Sue Mull — General course — FBLA.

Mike Murray — General course.

Sherry Murray — College course — Junior Civitan club; FTA (treas.); Drama club; elections committee; foreign exchange committee; prom decorating committee; Powderpuff football.

Bobby Nix — College course — Band; Chorus; ROTC; Sea Chanters; Pep band; Music club; Aviation seminar; Philosophy seminar; Reading seminar; Chess club; Beta club; National Honor Society; Drama club; All-county Band; All-state Chorus; All-state Band; Page at N.C. House of Representatives; Governor's School nominee; Tennis club.

Gerry O'Diear — College course — Beta club (vice-pres.); French club; Drama club; Pep club; principal's scholastic list; Health Careers; basketball manager.

Carla Owen — College course — Student Council; Spanish club; National Honor Society (sec.); Beta club; Quill and Scroll; Inter-club council; Pep club (vice-pres.); Junior Honor Marshal; senior superlative "Friendliest"; **Pisgahteer** staff (photography editor); Junior Civitan; prom decorating committee; Powderpuff football.

Gary Owen — Vocational course.

Judy Owens — General course — VICA; Fellowship of Christian Students.

Mike Parrish — College course — Basketball 1, 2, 3; French club; Monogram club; Nominee for Boy's State.

Eva Paxton — Business course — Health Careers; Bridge club.

Sheila Pharr — General course — VICA; Library club; treasurer of Graphics VICA.

Jerry Pope — General course.

Donna Poteat — College course — Beta club; National Honor Society (vice-pres.); Spanish club; Junior Civitan; **Pisgahteer** staff (assist. editor); Executive Student Council; human relations committee; Junior Honor Marshal; Quill and Scroll; prom decorating committee; principal's scholastic list; Homecoming Court.

David Pressley — College course — Executive Student Council; French club; wrestling team; Drama club; prom decorating committee; Inter-club council; senior superlative "Wittiest".

Harriet Pressley — General course — Chorus.

Dianne Pressley — Spanish club.

Joan Price — DECA; FBLA.

Lisa Queen — General course — Chorus; French club; Drama club; FHA.

Jerry Raines — General course.

Sharon Raines — Vocational course — VICA; Drama club; Powderpuff football; FHA.

Dennis Rector — Vocational course — Bus Driver's club.

Karla Reece — General course — Student council representative; FHA; Latin club; VICA.

Kathy Reece — Vocational course — FHA; VICA (treas.).

Myra Reece — College course — Music club; Chorus; Band; Pep band; All-state band; All-county band.

Jimmy Reid — General course — DECA.

Carolyn Revis — General course — Chorus; editor of Graphics VICA.

Brenda Rhinehart — Vocational course — VICA; model for first place Cosmetology competition in state.

Doris Rhinehart — General course — Health Careers; Library club.

Judy Rice — College course — Spanish club; FTA; prom decorating committee.

Melissa Rickman — College course — French club (pres.); Executive Student Council; Pep club; prom decorating committee.

Barry Roberts — College course — Track team; French club; Science club; All-county Honor Band; Band captain; Band; Pep band; basketball announcer; Music club; Concert Band.

Arthur Robinson — Business course — DECA.

Gary Robinson — College course — Football; Monogram club; French club; Aviation seminar.

Lou Ella Robinson — College course — Basketball 1, 2, 3; Monogram club; senior superlative "Most Athletic".

Richard Robinson — College course — Football; basketball; track; prom decorating committee; senior superlative "Most Popular"; Monogram club; Junior Civitan; **Pisgahteer** staff.

Calvin Rogers — College course.

Karen L. Rogers — College course — Spanish club; Executive Student Council; cheerleader; Head cheerleader; Monogram club; Homecoming Court; prom decorating committee; senior superlative "Most School Spirit"; DAR nominee; Junior Civitan (sec.); Powderpuff football; **Pisgahteer** staff.

Karen Y. Rogers — College course — National Honor Society; Beta club; French Honor Society; French club; Drama club; prom decorating committee.

Teddy Rogers — College course.

Jim Rose — College course — Aviation seminar; Pep club.

Jack Scott — General course — Aviation seminar; ROTC; wrestling.

Zane Seeley — Vocational course — VICA; DECA; Aviation seminar; Civil Air Patrol.

Greg Sellars — General course — FFA.

Frances Sharp — General course — Band; Pep band; Library club.

George Shepard — College course — French club; prom decorating committee; Drama club; Philosophy seminar.

Wade Shipman — Vocational course.

Roger Shook — College course — Junior Civitan; senior superlative "Best Looking".

Mary Sue Singleton — Business course — FHA; Drama club.

Debbie Smart — College course — French club; cheerleader (co-head); Monogram club; prom decorating committee; senior superlative "Most Popular"; Junior Civitan; Vice-President of Sophomore class; Powderpuff football.

Brenda Smathers — College course — Basketball; FHA.

Charles Smathers — College course — Science club.

Lynn Smathers — College course — FHA; French club; Philosophy seminar; Beta club; National Honor Society; Junior Honor Marshal; Executive Student Council; Red Cross chairman; Quill and Scroll; office assistant; Secretary of Senior class; senior superlative "Most Likely to Succeed"; prom decorating committee; principal's scholastic list; **Pisgahteer** staff (editor).

Debbie Smith — General course — French club; **Bruin Trail** staff (assist. editor); Health Careers; Drama club; VICA; Chorus.

Steve Smith — General course — Football; baseball; senior superlative "Friendliest".

Danny Sorrells — College course — Spanish club; Bus Driver's club.

Jennie Sorrells — Vocational course — VICA.

Eugene Spears — College course — Science club (treas.); National Honor Society; Beta club; senior superlative "Most Likely to Succeed".

Butch Stalcup — College course — Library club; Drama club; Sea Chanters; ROTC.

Jerry Stamey — General course — Basketball; baseball; Monogram club.

Steve Stamey — College course — Football; Monogram club.

Vervin Stamey — General course — DECA; Baseball.

Danny Stearns — Vocational course.

Ronnie Stephens — Vocational course.

Sharon Stepp — Vocational course — FHA; Chorus; (vice-pres. of Chorus).

Lynn Stevenson — Business course — Junior Civitan; State Fair; student council.

Ricky Stockton — College course — FFA (vice-pres.).

Clifford Summey — General course — Drama club; Fellowship of Christian Students.

Danny Swanger — College course — Band; baseball; basketball; Monogram club.

Derek Thomas — General course — Track; football; basketball; baseball; Monogram club.

Sheila Thomason — Business course — Junior Civitan; Student Council; French club.

Sharon Thompson — College course — Spanish club; Health Careers; Student Council; Beta club (pres.); National Honor Society; **Bruin Trail** staff; Junior Honor Marshal; Philosophy seminar; hospitality chairman.

William Thompson — College course — Bus Driver's club; ROTC; Sea Chanters.

Sherry Trantham — General course.

Ruth Treadway — Business course — French club; FBLA; Quill and Scroll; Art club; **Bruin Trail** staff.

David Trull — General course — Football; wrestling; Library club (pres.); Chorus; carol singers.

Marlene Trull — Vocational course — VICA.

Terry Trull — Vocational course — ROTC.

Vonda Trull — Business course — FHA; Chorus; Business club.

Joseph Tucker — General course — Football; track; Monogram club.

Millie Vance — College course — **Bruin Trail** staff; French club; basketball.

Dana Walker — General course — Football; track; Monogram club.

Belinda Wall — General course.

Alan Warren — College course — Band; Beta club; Chess club; Pep band.

Fred Warren — College course — National Honor Society; Beta club; Junior Civitan; Science club; French club; track; basketball; delegate to Boy's State; Morehead Nominee; Monogram club; Student Council; prom decorating committee; human relations committee; Homecoming Escort.

Danny Warren — Vocational course — DECA; FFA; ROTC; Chess club; Sea Chanters.

Susie Warren — Business course — Health Careers.

Larry Watson — College course — Fellowship of Christian Students; Music club.

Ruth Ann Wells — Vocational course.

Holland West — College course — Beta club; Monogram club; football 1, 2, 3; basketball; baseball; intramural sports representative.

Mike West — College course — Spanish club; Aviation Seminar.

Wanda Whitted — College course — Spanish club; Beta club; National Honor Society; Student council representative; prom decorating committee; principal's scholastic list.

Gail Williams — General course — **Bruin Trail** staff; **Pisgahteer** staff; Chorus; Drama club; principal's scholastic list; National Honor Society; French club; Homecoming Queen; Miss Pisgahteer nominee; senior superlative "Prettiest"; Quill and Scroll; Powderpuff football.

Roberta Williamson — Business course — FBLA; FHA.

Arlene Wilson — Vocational course — FHA (vice-pres.); Health Careers; Junior Civitan; Interclub council; Pep band; Student council representative; VICA; majorette.

Joy Wilson — Vocational course — VICA (vice-pres.).

Branson Wood — College course — Drama club; DECA; French club; Band; Pep band; Science club; Aviation Seminar.

Brenda Woody — General course — FHA.

Lynn Woodruff — Vocational course — VICA; FFA.

Eugene Worley — Vocational course — VICA; Band.

Randy Worley — Vocational course — FFA; VICA; DECA; Homecoming Escort.

Margaret Worley — College course — FHA; cheerleader; Health Careers; Junior Civitan; Inter-club council; Miss Pisgahteer nominee.

Dana Worley — Vocational course — VICA.

William Worley — College course — FFA; French club; Aviation seminar; Pep club; ROTC; Fellowship of Christian Students; Sea Chanters; ROTC Drill Team.

Student Teachers

Mrs. Sharon C. Ridley
Major: English
Western Carolina University
Children: Adrian, 3 years, Andrea, 1 year
Mini Courses: Helped with Creative Stitchery and Child Care

Mr. Bruce McTaggart
Major: Mathematics
Western Carolina University
Hometown: Asheville, North Carolina
Special Interest: Contemporary Rock Music
Mini Courses: Taught guitar

Miss Brenda Sue Watson
Major: Mathematics
Western Carolina University
Hometown: Cullowhee, North Carolina
Special Interests: Sewing and water skiing
Mini Courses: Taught slide rule

School Year 1970-1971

To: Student Body of Pisgah Senior High School,
Administration and Faculty

Characterized by mini skirts, long hair, mini courses; plagued by regulations and decisions, this year at Pisgah has been an exciting one. We have tasted the thrill of victory and the agony of defeat.

For the Seniors, this year has been filled with the excitement of graduation, involving the selection of rings, keys, and invitations; in addition, there was the change in color from white caps and gowns to the great red and black of Pisgah, adding to graduation pageantry. Juniors became excited as their second year at PHS got underway with various activities that are special to Juniors. All eyes and ears, Sophomores dreamed of their Time as Juniors and Seniors.

This annual is composed not only of hard work, but also of tears, sweat, headaches, and frustration; however, I have enjoyed every minute of it. Hopefully, this **Pisgahteer** will mean as much to you as it does to me. I would like to thank the staff for my opportunity to serve as Editor and for their co-operation. Special thanks go to Mrs. Churm and Donna; sincere appreciation to the administration and faculty for their understanding and help.

Sincerely,

Lynn Smathers
Editor

Dedication

The Annual Staff of Pisgah Senior High School takes great pride in dedicating the V edition of the **Pisgahteer** to Mr. Harold Singleton. Besides teaching world history and world geography, Mr. Singleton has been active in Junior Civitan, track, girls' and junior varsity basketball, and junior varsity football. His contributions in these areas have sparked greater enthusiasm among the students. The dedication of this annual is a small token of our thanks. We wish for him a happy stint with "Uncle Sam" and a fast return to PHS.

PISGAH SR. HI LIBRARY
CANTON, N. C.

PISGAH SR. HI LIBRARY
CANTON, N. C.

PISGAH HIGH SCHOOL MEDIA CENTER

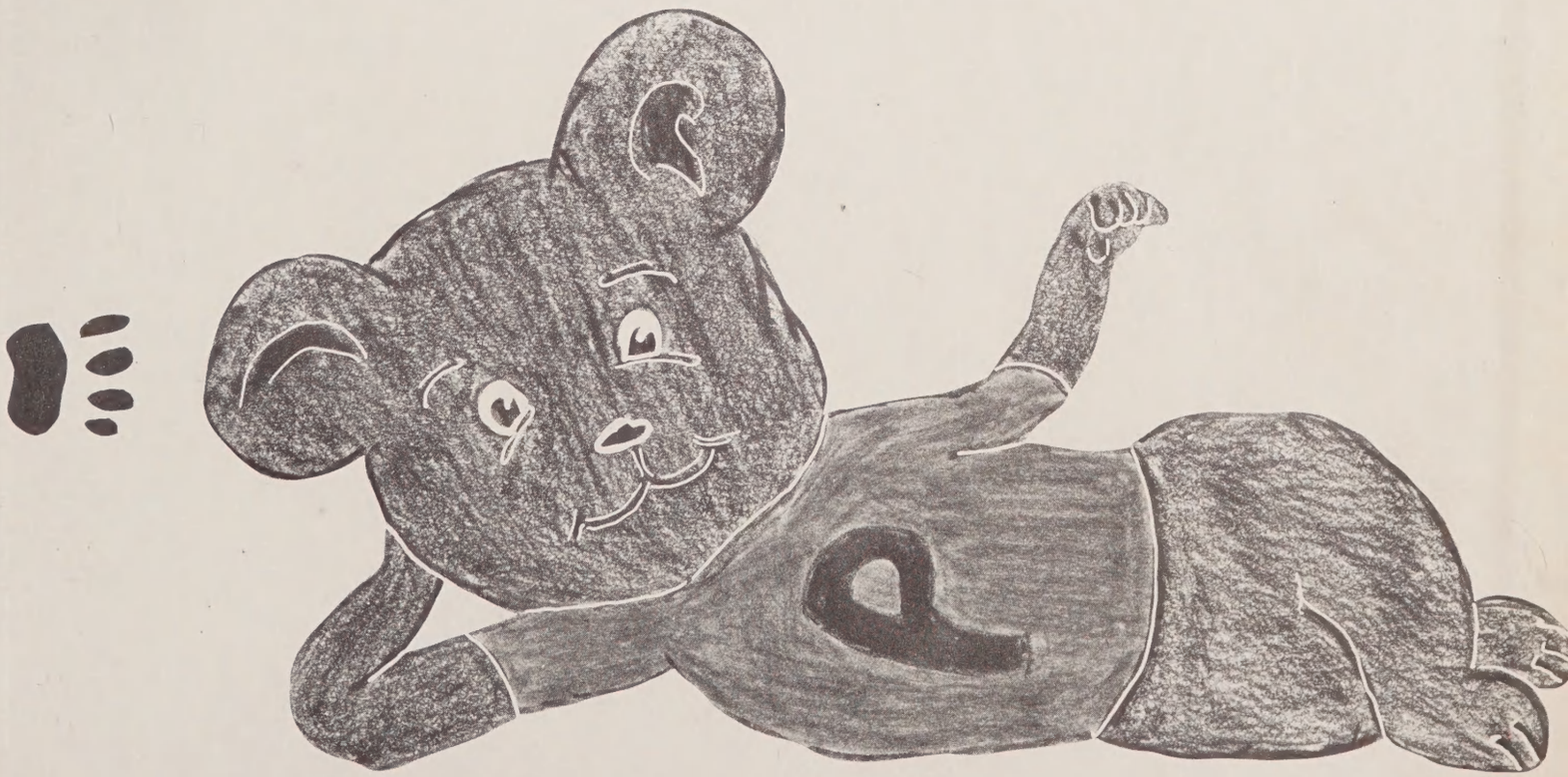

HAYWOOD COUNTY PUBLIC LIBRARY
3 3115 00423 4396